WHITMAN PUBLIC LIBRARY
3 3491 00109 5548

2010

A Look INSIDE

retrospect

PEOPLE

W-H

WHITMAN-HANSON REGIONAL HIGH SCHOOL

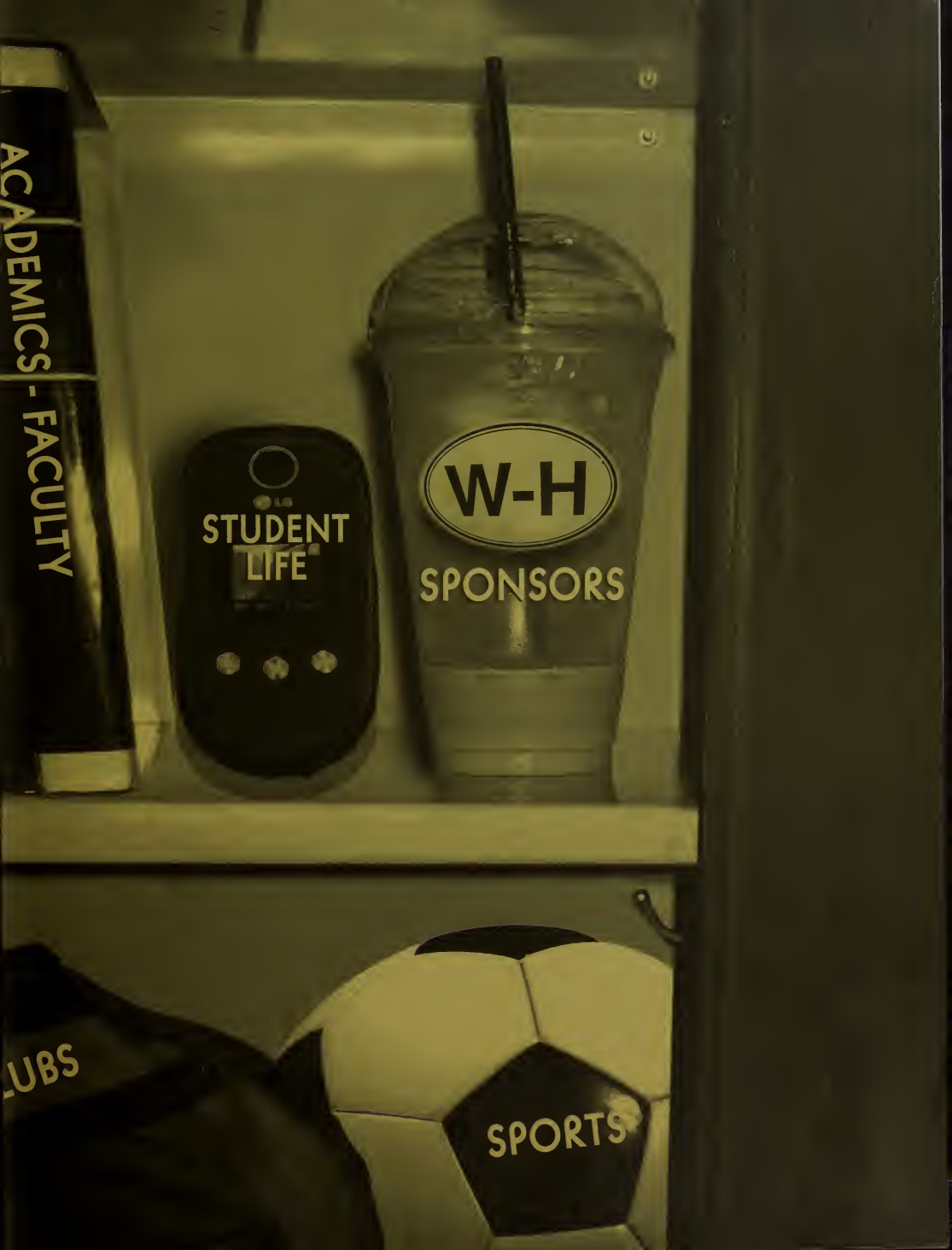
ACADEMICS - FACULTY
STUDENT LIFE
W-H
SPONSORS
LUBS
SPORTS

A Look Inside...

Whitman Hanson Regional High School
Retrospect Yearbook Volume 64
600 Franklin Street
Whitman, MA 02382

Yearbook (781) 618-7450

from us

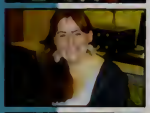
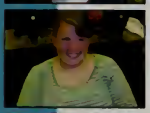
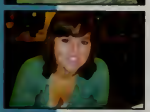

Congratulations Everyone!

We came to Whitman-Hanson as a class of good reputation and standing, and we leave having made an even greater impression. We brought more to this school than diligence and care, we brought passion and a fierce determination to impact rather than observe. Take notice of the faces around you: of mentors, teachers, friends, and peers. Every single one has helped in some way, significant or slight, to shape the adult you have become. You have loved and hated, cried and cheered over the last four years. It is with deepest sincerity that we depart, knowing that each and everyone of us, the class of 2010, will do great things with our lives.

"The harnessing of passion makes us infinite."

From the Editors of 2010: Kathleen Collins, Editor-in-Chief

Rachel Gelinas, Steph Vento, Abbey Collins, & Shannon Terlecki

Annie O'Donnell, Amy Sapienza, Leiana Turner, Jill Cicchese, Meaghan Doherty, & Caity Almeida

Audrey Hart, Lisa Hulbert, Steph Larsen, & Larissa Burgess

[illegible]

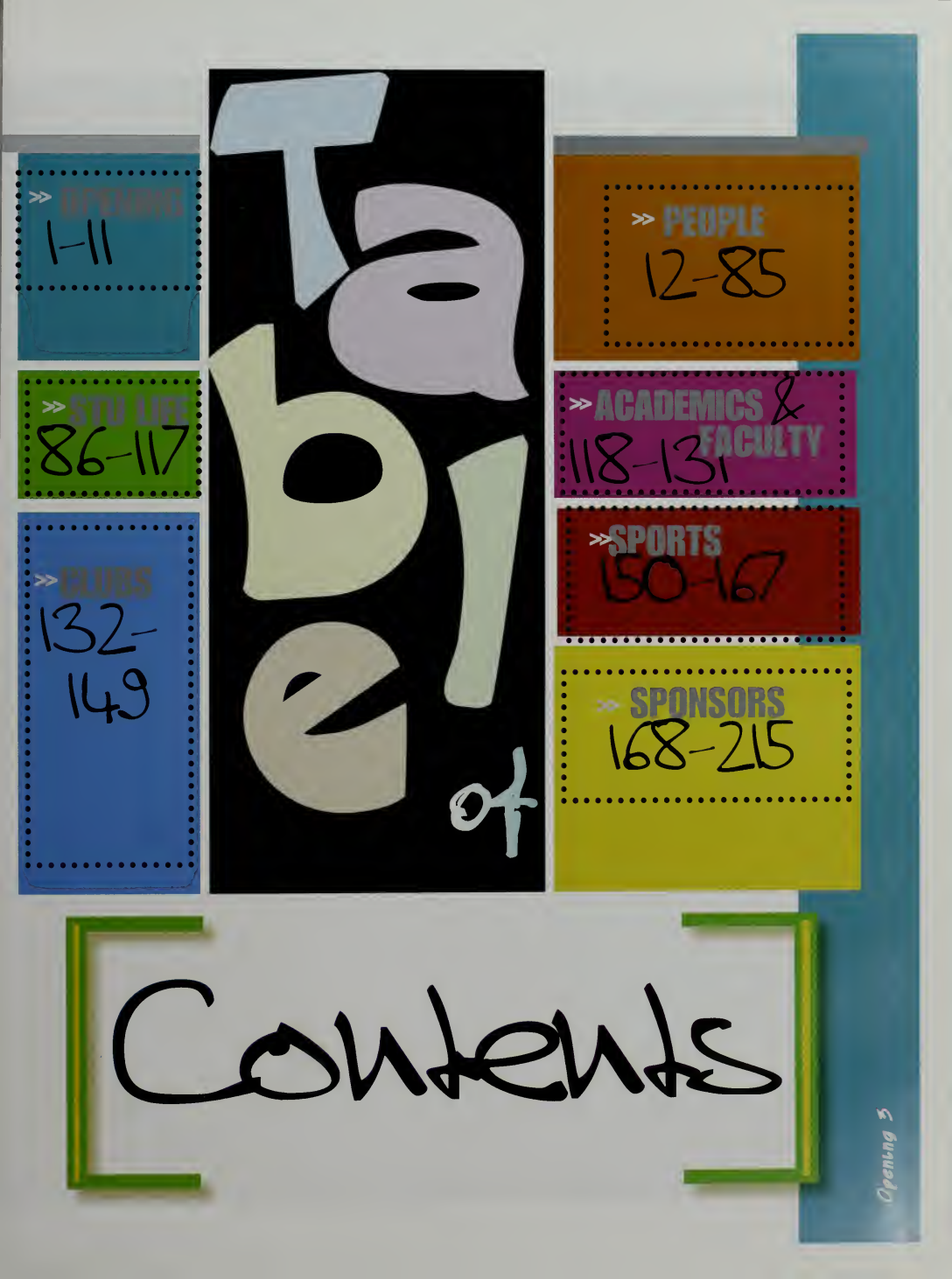
table of
Contents
» OPENING 1-11
» PEOPLE 12-85
» STU LIFE 86-117
» ACADEMICS & FACULTY 118-131
» CLUBS 132-149
» SPORTS 150-167
» SPONSORS 168-215

What's IN or AT

TV/RADIO

"I like Mr. Rodgers, mainly. Great Guy." -Jared Frank, 12

"Being in a TV/Radio class has been great. I am hoping to get into a career in communications so taking the classes have been great preparation and its been a great experience."
-Kelsey Scriven, 12

ANATOMY&PHYSIOLOGY

[illegible]

[illegible]

ART

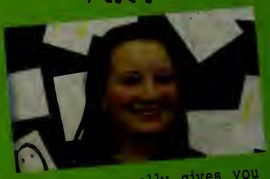

"Mrs. Maher really gives you creative freedom on what to build, you get guidelines but other than that it's whatever comes to your mind."
-Kelci Sullivan, 12

Monica Gillet, 12

DECA

"We compete against the top marketing students in the nation. Every step we go a little bit further in hopes of making it to nationals. My favorite part is the trips we take together and the true bonding we experience in these trips. We are all so close. I will greatly miss Deca, Mrs. Consolini, and Mrs. Nelson." -Annie O'Donnell, 12

Districts 2010

CHINESE

[illegible]

Mr. [illegible]

CULINARY

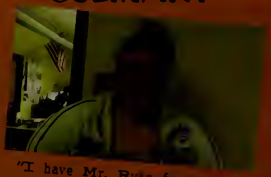

"I have Mr. Ryan for an independent study and what I do is [illegible] just bake all period because I plan on going to school for Baking and Pastry Arts. I use that class [illegible] much experience as I can [illegible] to college." -Karen Orth, 12

Students prepare food in class

Whitman-Hanson

TAX AIDE

"We provide free tax help for any person with a basic tax return. It's really good to give back to the community and help out others." -Josh Burnett, 12

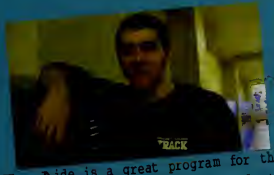

"Tax Aide is a great program for the community because it gives everybody the chance to get their taxes done free of charge." -Vinnie McDougall, 12

PSYCHOLOGY

[illegible] -Megan Ryer, 12

Mrs. [illegible] AP Psych class

CREATIVE WRITING

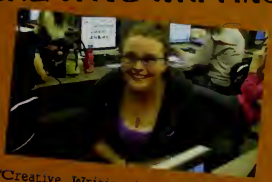

"Creative Writing has really helped me improve my writing skills; I especially love the Morning Pages that we write everyday." -Meghan Dawe, 12

Students in class write their morning pages.

MARINE BIOLOGY

[illegible]

[illegible]

MUSIC

"It's a wonderful class and it helps to fuel my music genius." -Dan Rogers, 12

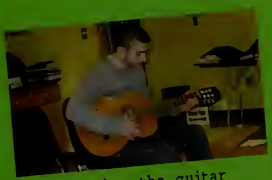

Playing the guitar -Rick Branca, 12

MOCK TRIAL

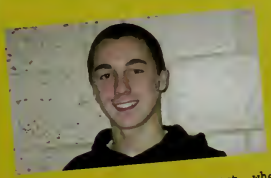

"I like the professional aspect, where you actually get to learn about the law and then implement it in a real courtroom." -Alex Winnet, 11

Mock Trial Team Group Photo

Work.

Mark Bennett, Quincy Hospital

Taylor Terry, Artistic Dentistry

Learn.

Greg Daigle, DIVA Music

Audrey Vaux, Mapa Chatham School

Serve.

Wilmer Pisco Cruz, Tenjo, D.A.C.

Steph Vanlo, Conley MLA Day

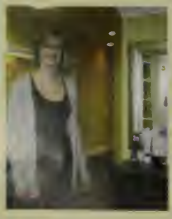

CSL provided me with a great learning opportunity and I feel confident moving forward after high school. I really like John Russell Studio! It's small and clean and everyone there has been very encouraging to me and have all offered to teach me things throughout my internship. -Gigi Bulman

Working in a medical atmosphere for CSL really helped me realize this field is right for me and suits my needs. -Mark Dodge

CSL has helped me learn and experience in the field what it is like to be a veterinary technician. This is what I want to pursue my career as after high school thanks to SSEDC. -Kim Currie

Mark Dyer, Hanson Conservation

Karen Otis, Guiseppe's Cakes

Tyler Decker, Defense Contract Management Agency

Elyse Gould, WHS/HHS Spanish

Dan Shoehan, Conley Elem Art

Rachel Pellegrino, Maquan Elem

John Hardiman, Duval Elemen

Amanda

Kirk Imbrogna, Mark Dyer at Food Pantry

Katie Cocci, Indian Head Elem

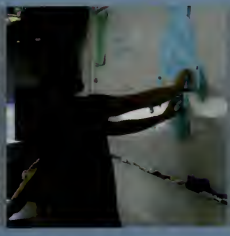

Dan Shoehan, Conley MLK DAT

Will Hanson, Hanson Tire

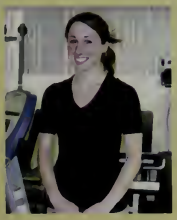

I really loved CSL because I was able to learn about physical therapy. Before CSL I had no idea what I wanted to major in next year. Now I have all my future plans laid out.
-Emily Regan

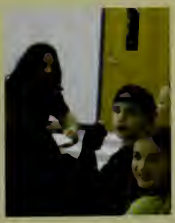

I have learned a little more about the intricacies in teaching pre-teenagers, and Mr. McClure has helped me greatly to understand why teachers distribute work and information in the manner they do. This has coincided nicely with my studies in AP Psychology right now, as we're studying the "how" of learning.
Tyler Vachon

CSL was a great opportunity for me to give back to the community through my internship at the food pantry. It was a great alternative to traditional-style learning and gave us the chance to get real world experience and life skills.
-Sam Colby

WH CSL Internships

WHITMAN

HANSON

Class of 2010

A LOOK INTO THE FUTURE

Students were asked their post high school plans

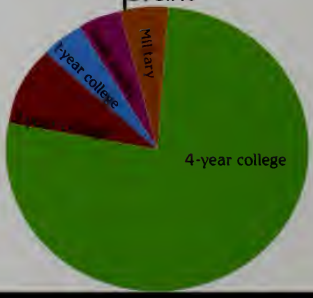

COLLEGE, WORK, LIFE

SUCCESS MAKE HAPPINESS YOU SUCCESS
CAN'T YOU HAPPY MAKES A

ie O'Donnell, 12
m interested in attending
heastern for Graphic Design."

Kelsey Scriven, 12
"I want to study communications at Quinnipiac University."

Kory Yeadon, 12
"I want to study Engineering at Umass Amherst."

Karen Otis, 12
"Johnson & Wales is the school i want to go to for Culinary."

Every person lives a story, but no story reads with the same voice. While some people are getting ready to embark on a 4-year journey through higher education, others are prepping to enter the world of work. Some students are gearing up to enter the military, while others still will seek to find their niche while taking classes at a two-year school. Regardless of what the plans may be, everyone is ready to move on to the next chapter of their story.

Kayla Scriven, 12
"I want to study Athletic Training at Lasell College."

Class of 2010

People Section

"Promise me you'll always remember: You are braver than you believe, stronger than you seem, and smarter than you think."
-Winnie the Pooh

"Time you enjoy wasting was not wasted."
-John Lennon

This section sponsored by:

"Go confidently in the direction of your dreams. Live the life you have imagined."
Henry David Thoreau

Congratulations to Lisa Hulbert and the Class of 2010!

W.L. Churchill Insurance Agency, Inc.
Gayle & Wayne Hulbert, Owners
111 Belmont Street, South Easton, MA

Jillian Adamson

"Nobody can go back and start over, but anyone can start today and make a new ending" Class of 2010\We did it! My girls ty fe[1/2 days,carrides ,beach,ihop] Lmh,Drh,Mi m,Srn,Rc,Ep,Cc<3Loves JHB<3ily nmw[121108] Mom&Charlie ty for believing in me Seeya around WHHS :]

Caitlyn Almeida

Thanks mom, dad, and nate for helping me through this. Soccer & Track "Girls LCH & RMB" No matter where our paths may lead us, we will always be the class of 2010! Good Luck!

Erin Ambrose

MomDadRyChrisShaun aCranclan&Fam" Thanks For Sticking By Me, Love You! [Cls#1CrSkAmRs] my best nmw SkDbCc ~TmDcZdAbBgTbJcRs Bb Friends/SemFam/ MtuJkKpAoKg,missit BmL <3 always #1 in my heart Ihwy Lenanes/Salverios, thanks for everything senIOrs, congrats!!

Angela Anderson

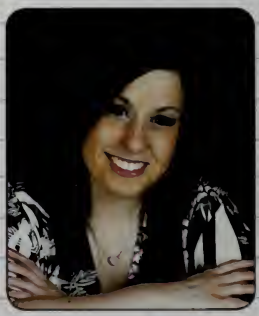

Sonya Anglin

Remembers working at STEP Program, writing stories, friends with A.D, M.M., and R.T. ...Thanks to everybody

Nicole Avilia

I am so thankful to be in this high school because of my wonderful parents. I thank all of my friends for being there for me, especialy N.M., N.S., and M.D...I am thankful for all the teachers who helped me accomplish getting to my senior year. Love you all.

Hanson Police

775 Main Street
Hanson, MA 02341
Phone: 781-293-4625

Carlos Ayure

Brian Balardi

Christina Baker

Margaret Barber

"He is my box. PandaR is epic win and love. I couldn't have made it through these four longs years without a little help from my friends."

Amanda Barry

SENIORS! Vball 1-4 WHP 2-4 Lax 1-4 Tri-Capt TY! MomDadBranAlie Bri LoveYou All. *Torface<3 Since like.. 2009? What?! NEVER FORGET: June 4th, 2009 xoxo* WHPalways* League CHAMPS! State Finalists 2009! Congrats 2010! Remember: "Gravity Is A Guideline."

Nicholas Bartley

Class of 2010, wishing you much success and safety in the future!

Tyler Becker

WH panther Hockey/LAX,Class2010 where the party never ends Myboys &girls:BL.EL.AB.BG.RJ.DC.SB.MD.AT.SK.CR.DF.MW.EL.JF.TF. thanx Mom+Dad. "The NIGHT I won't remember with the people I'll never forget"

Jordan Beguerie

"SENIORS-2010 WHVC -love you ladies State Champs Winter2008&Fall2008 "Believe<3" Girls, Always *Nicole, Marissa and Teenie nomatterwhat. Mom, Dad, Dylin, Mady, and Will thank you for everything

Adam Belmore

BG TB BL JF SB RH EL BL BB PS loyal dudes mad amounts of love to all my ladies tuesday hooters night dawgs run panther football Mcds crew Living for them weekend nights We do it big and we do it rig

Mark Bennett

I'm mainly only writing this so that there isn't a blank space next to my picture when you read this 50 years from now, and you think I had nothing to say. However, this was a triumph. I'm making a note here: Huge Success. I just lost the game =(

James Bentley

Meghan Benton

MegB~soccerw/sasha&coyote.grls-un4g-table! HEJKAOKPBEJC<3 always,KMAAKCLD emasf',dnc,clergys,nanas,regs,hoopas,hfs,ross's,cappas,crzyx's flw/jd ABBG[bff] RN,ty4eEL,loya!.semfam,shootnstars/countryfestw.baf!ry,jll,mom,dad&ken,belostw/o you

Duval's Pharmacy
Good Luck, Class of 2010!
571 Washington St
Whitman, MA 02382
(781) 447-0606

John Bloomstein

Barry Boudreault

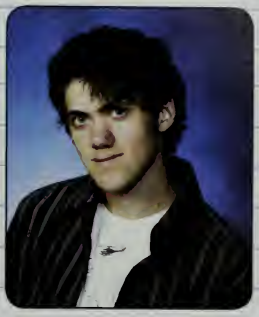

Ashley Bowman

Good times at WH made some great friends and made some new friends. I will miss all you guys KM, RC, EP, JA, JT, MB, SL, NP and CB. I will remember sophomore year when we had an extended rally! I would like to thank my parents. See ya later WH.

Jerry Bowman

J-Bo#20 MyDudes [DcElJwRjDfCwWhT-fJhCrRh JfElTjEjSb] PantherFootball- H.O.G.S-Cards-illnights@Rosses/Cappas-beachn it/bridge jumpn/Six flags-FAM-mom n dad thx 4 everything, Justin good luck in HS man

Janet Brady

"You don't have to go looking for love when it's where you come from" A huge thanks to my friends I don't know where I would be without them eb,ci,sc,ah,sc,lg,cs, and to my family for being behind me on everything I'm definitely gunna miss this...

Matthew Brain

JAMIE'S GRILLE & PUB

769 Bedford Street
Whitman, MA 02382
(781) 447-8680
Congratulations Class of '10!!

Richard Branca

Our deepest fear is not that we are inadequate it is that we are powerful beyond measure It is our light not our darkness that most frightens us. Great-4yearswhFreshbballTrak1-4CYOchamps Gramy-tripsGreece08Spain10 friendsfamilyMomDad-JacquelineDave thanks

Caitlin Bratti

Steven Brazer

EL-EJ-CR-TGJH-TF-CG-EM-PFAB-BG gts weekends & summers GOLF 1-4 (van rides) TRACK 1-4(DCs) Celtics.Sox. Pats"BCD" poker Thanks Mom, Dad and Jay for everything!

Edward Brewer

It has truly been a great four years here at Whitman-Hanson. DH, SS, VH, CC, SB SB,SE,BC,GV, RP, RB,JB, JB NESPA, PFNJ, Whopper, the game,taping games,benches, Roche Bros. And of course, Ron Duprat. Thanks to Mr. Rodgers and Mrs. Shea. Good luck everybody.

Stephan Brewer

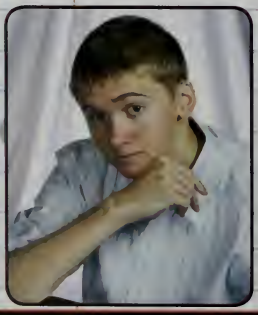

Its About Time. Going to miss Ellen Galambos more than anything! Good Luck Class of 2010! SW CM HM AM ST MD EB CF AW DM KC MC SM. I doubt I will come to consider these as the best four years of my life.

Danielle Brown

SENIORS, Learn from yesterday, Live for today, Hope for tomorrow. True few<3 thanks for it all Girls"skaocskhjksmea, Guys jhabbg mom,dad,gram&gramps love you

CONGRATULATIONS WHITMAN-HANSON REGIONAL HIGH SCHOOL Class of 2010!
Harding Print
781-447-7744
7 MARBLE STREET, WHITMAN, MA 02382

William Brown

Georgia Bulman

"it takes courage to grow up and become who you really are" -E.E. Cummings thanks to all my friends and goodluck to everyone....:D

Darren Bunch

AP, CL, AS, JI, SH, NT,gt's guys gt's},acily ha,theater,DECAcated ,Show Choir,football... ?LEGGO!,rip OOT!, soul searchin, Deca officers RPSOASAMPLVM,Paula Vinny & Matt thanks for everything,"Ineverregretted what I turned down" SEN1ORS peaceee

Larissa Burgess

"Always do what you are afraid to do" - Ralph Waldo Emerson WHP.WHGLAX.IVB.Rejects. Stuco.Math.Yrbk.SADD. SEAC.Drama.HC. NHS. MissKays. iasp. wilda-biddies. Sjjas. 509. Mom,li,gparents&fam. [Just1oftheGUYS.LPs. yellow line. Mar.Poca. Train" RIPlampshade] "get busy living or get busy dying"

Lisa Burke

WHVC *state champs* x2!girls lax =] JRP <3 1.12.08 forever mom, dad, steph, amanda and friends i love you, thanks for everything! Class of 2010!!

Sean Burke

Whitman Fire Deptartment
56 Temple St Whitman, MA 02382
(781) 447-7677

Congratulations
Class of 2010!

WHITMAN FIRE

Nicole Burlone

Joshua Burnett

Ftball 1-4capt BIRDs, DAWGs, & HOGS just relax&take notes!!Bball1-4capt trips w/ scotty-beans, edge, & Dempsey!! Its been fun made friends with so many amazing people ukwur! DBF! The best of luck to everyone! Class of 2010... the Radest?

Bernard Burns

XC, TRACK, 1-4 Lax 1-2 DR.PT.AC.ASGDJV. Runs with SG TS CM Thanks Mom Dad Corey Lorien! Good luck Sen10rs!

"insert inspirational quote here"

Shannon Cahill

KerrieSmith&KatieCocci-Best friends always, love you! JMG you're amazing, thank you for everything.<3SEN10RS P E A C E E .

Courtney Calland

"Bye Hater." {[BF4L- SB EP DJV BK JC JA RC]} I owe a huge 'Thank You' to my parents. "Don't Forget To Remember Me!"

Kayla Campbell

Class2010has grown into the ideals once laid out.Never forget the memories&bonds we've made.Been thru it all,the1st&lasts-besure to preserve the pasts. CB,CM,KK,DC,BC,MB,TM,SD,KG,SS,MC.Thx y'all, especially Mom&Pete! MockTrial23,SADD1,Key Club1&4,PROTECT4,NHS3&4,AllBands1-4

Joe's Barber Shop
[illegible]
[illegible]
[illegible]
[illegible]
[illegible]

Daniel Cappellupo

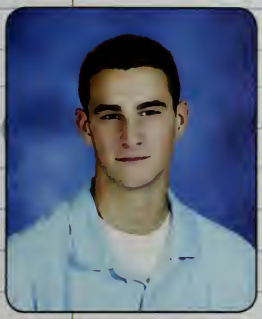

Thank you Mom and Dad for everything. Good times chilling with my dudes, EB house, Golf and Baseball good times. Good luck Mikey

Jacob Capilli

I'm probbb gonna miss my friends at wh. Idk what to write. Hanging with ppl was the best part of school. summa nights chillin with the BROS GTs uk who u r. Nicole Gibson ily<3 -cake maker

Jermaine Carter

Thanks to every1 friends:KS,JS,TF,KH,MF,TS,MUH FAMILY THANKS FOR ALL DA SUPPORT "ANYTHING IN THIS WORLD THATS WORTH HAVING DOESNT COME EASY" JERKIN BATTLES IN DA HALLWAY LOL "Life is like a dogsled team. If u ain't the lead dog, the scenery never changes

Robyn Casper

"Life is like riding a bicycle. To keep your balance you must keep moving."-Einstein Shout outs to my family, friends, Miss Kay's dance girls, Photography Club, and everyone else who has helped me get to where I am today, thank you all so much.

Timothy Champignie

W - H 1 O Solid 4 years here. Basketball1-4, Baseball1-4, Golf. Bball Trips- Crazy Times. Straight Chillen wit my Dudes- JH EJ TF CR CG JH SB EL JW CW DC JB Thank you Mom, Dad, Nia and Torrey. Peace.

Christopher Champion

4 years, 2 high schools, a lot of friends, thanks for making the high school life fun, good times in the summers, hope we all stay friends through college, let's stay in touch. Peace easy

A Stitch n' Time
270 Main Street, Hanson, MA 02341
(781) 294- 0588

Paul Cheverie

Jillian Cicchese

"Memories are a way of holding onto the things you love, the things you are, & the things you never want to lose" Friends<3"LJT: bestfriends=)maddz.md tzlwatbftlasdcdfeljb"the window?cappas&ross',six flags,beach days!rip6</3 ~MomDadKaitlynFam~ ILoveYou!=)Good luck Class of 2010!

Zachary Clark

Lindsay Clay

"It's been R.E.A.L." girls: RP EG AJ JK JM ER JD: 1EB's, fake prom 09 TBA, sonic, movie nights, tennis capt's RP AS oreos $ pretzels, "she cow", target, ZUMBA, JClems locker buddy since 6th grade, FBG$ Thanks mom dad mandy & heather love you all <3

Jared Clemons

"History will be kind to me for I intend to write it." - Sir Winston Churchill

Lindsey Coates

Don't regret and never forget. I have many memories that will stay with me forever. To the many people in my life, "I Love You", and you know who you are

550 Monponsett St.
Halifax, MA 02338-1331
Phone: 781-293-2116
Website: www.monponsettinn.com

BR's at the Monponsett Inn says, "Congratulations, Class of 2010!"

BR's Pizza · Subs & More

Heather Cocchi

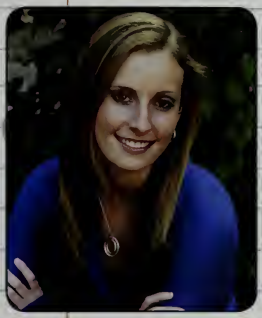

We made it! Friends, thank you for everything, no matter where life takes us, we'll always find each other; time after time <3 cp.ad.tf.gb.as. Spain' 10, Friend St., Junior Prom'09, Flamingo Flocking, CHAG 4. Dad,Mom,Cory- Thnx 4 believing in me!

Katherine Cocci

"Boundaries don't keep other people out. They fence you in. So, you can waste your lives drawing lines, or you can live your life crossing them." KS,SC,JG ur the only ones I needed to get thru this place! LOVEuGirls

Samantha Colby

Learn to take life as it comes at you, to make each day count, and don't give up, no matter what happens. Congratulations Class of 2010! CgS thank you for everything shanaynay KIO, LmG, MeD CS team, the 5, MA$C, SEMASC, Student Council<3 thank you to my parents, Rachel and Alex for helping me through it all.

Matt Colclough

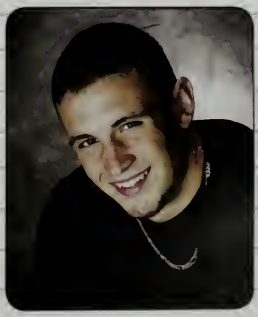

Mom n Dad thanx 4 everything, Dave Jonny JoJo thanx guys 2 my boys THE CREW M\V KD CN BM SO my boyz best around always there man My bro Silva unforgettable DAWGS-Football 4amHockey LaX These 4 years have been crazy, real n unforgettable GOOD LUCK 10

Kathleen Collins

"It's never good to live in the past too long. As for the future...it doesn't seem so scary anymore. It can be whatever I want it to be...and who's to say my fantasies won't come true just this once?" - JD

Alexander Comeau

The Modern Barber Shop
403 Liberty Street
Hanson, MA
Route 58, Shaw's Plaza
781-294-7552

Kerry Condon

WHGVS <3 Friends love you all *As*TG*Ks* MvCpJmCaKsAdCm-COHCED TheCape JeSuis L7 fam(ily) tyfe! Memory is a way of holding onto the things you love, the things you are, the things you never want to lose. Class of 2010!

Matthew Connolly

Alexander Constantino

Golf + Lacrosse
Dergs
No Big Deal

Justin Costa

Thanks family and friends for a great four years of High School. STUCO. SEMASC.webMASTA. MA$C Hyannis.DECA. Fantastic4.JCOST.Physics W.Jokes "Go confidently in the direction of your dreams. Live the life you have imagined." -Henry David Thoreau

Joshua Cullinan

ChachiJNK thx 4 everythin, always loved Homeboys Tek,Tj,Hoops,Jamie, DBH, Pete,Porter,JMac, Meagher,Collin,RyanDrew, Sully,Jermaine,Scoot, Silva Homegirls- Keri Griffin,KristinHowley,Mel Forlizzle, Tine,Allio ,Kerry Condon,Theresa,KP,SM Momz thx 4 errthin

Kimberly Currie

I want to thank God, Mom & Dad, family & friends. Thank you for always being there. Love you Joe

AFFORDABLE CLOSET SYSTEMS

At *Affordable Closet Systems*, closets are our specialty. We know just what to do to create a more spacious closet for any room in your home. We can create the custom closet of your dreams.

Brandon Curtin

PF EM DP DM KM CD TP TD MW AR DH LVP JK AJ RP LC KZ JD NR. Wheres the turnaround. Friday nights in Boston. Lopes Seminar. Lacrosse. Papa Ginos Friday Nights. One man wolf pack. Greece Trip. Spain Trip. Peace out WH!

Gregory Daigle

Please place stereotypical "Thank You" write up here P.S. To all my friends: The Game

Kyle Daigneault

The CREW MW MC CN BM SO Panther Football H.C.G.S. D-backs 4 life Mom Dad Justin Nick thanks for everything. Matty Warren my brother through it all thanks buddy. Im gonna miss everyone The harder you work the harder it is to surrender so never give up.

Amanda Daily

Mand: sftbll 1-4, bball 1-2, wntrtrk 3-4 stuco 2-4. My girls: unforgetable<3 Cp. Hc. Ah. TfGb. As. Jg. Love u girls! SkiTrips'08&09 Florida'09 w/AH. Prom'09. FlamingoFlocking w/ HcCpAs. thanx4thememories* Mom, Dad, Tim, Shan&Matt- thank you for everything.

Marissa Dangelo

MADZ lena J. CHEESE tulyMEGOleeshaTORjulesBFORDtaTAY ab rh ac bg jb tf tb BrandybearILY WHGVS#5TRACKgremlinRAPTOR " The only rule is don't be boring & dress cute wherever you go. Life Is Too Short To Blend In"-ParisHilton

Meghan Dawe

"For beautiful eyes, look for the good in others; for beautiful lips, speak only words of kindness; and for poise, walk with the knowledge that you are never alone."-Audrey Hepburn Mom, Dad, Tri thank you. ily. Mah ladies <3 thanks.ly and gents :) ilytd

Gary J Condon
5 Joshua Lane
Hanson, MA 02341

Congratulations to Amanda Daily!
Good Luck 2010!

gacondon@comcast.net
(508) 378-2644
(800) 974-1144

Tyler DeBoer

lawlz, now what...? :)

Janet Dempsey

CR.KL.ADily<3*WHGVXC '08-'09. CR.KS.ER.KM Bubba&Vern* Winter/Spring Track'06-'10. "To give anything less than your best is to sacrifice the Gift." SS.SN. SL.LB.KO.LC.KM.CM. BC.TM.JC.GG.PL.JR.-PS.&family<3tyfe Good luck class of 2010!

Michael Deveuve

4 Years of Panther Soccer, team dinners. Hockey, practice before school, and Lacrosse. Seminar 312. SEAC, Chess, world-discussions. KO, MD, CL, TM, AM, GD – Best friends. I hate quotations. Tell me what you know. – Ralph Waldo Emerson

Jordan Dias

Mark Dodge

Sc1XC23ST1-2WT1-3.Thanks Mom, Dad, Kenz, Kate, Jake, Jenn, Harlow's, Grandma and Larry, and all my other family and friends." Go confidently in the direction of your dreams. Live the life you have imagined."-Henry D. Thoreau

McKennsey Dodge

Faith
Grandma & grandpa, dad&mom you are my heroes<3 Kevin Mayer, thanks for everything, you're the best (: *Hailey Alexis: No words can explain how amazing you are, and the obstacles you've over come, you've made me appreciate life...<3Auntie Kenzie

Arrowwood Landscape Inc.
John Burnett
Rob Libby
Congrats, Seniors!
321 Brockton Avenue • Abington, MA 02351 • 781-878-0316

Meaghan Doherty

We do not remember days; we remember moments:) AOTS KL KS LB love you girls<3 never forget SummerNights09! MinotBeach! TacosatMidnight. RedSox! BarefootandCrazy. MonNightHcky. EverythingsAlright. Thanks mom dad cat erin love you! 2010 love ya foreva & always

Gregory Donahue

"Great friends are hard to find, difficult to leave, and impossible to forget" Friends-thanks for everything, Mom&Dad-I love you so much, Chris-There's no better brother, Kerri-Love you 1.13.09, "live life with no regrets, only look back for laughs"

Allison Donofrio

Al, Ally VB 1-4 track 1-4 KLJDSNSLLBKOTMJCCM Dad Mom Coley lyty<3 TW tyfe" "Whatever I want to happen, I'm going to just predict the opposite because life always has a way of figureing out how to surprise you"

Daniel Donovan

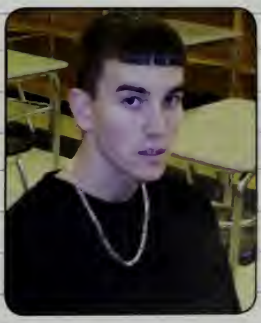

Meghan Dowie

WE made it through the 4yr battle! Time to celebrate! Thnx2my fam<3 & friends, MLD&SEG MY BFs LUV U A+F! SEG/DUMB BUM THNX4BEIN THERE Through IT ALL, I LOVE you BABE! LATE NIGHTS,SHOWS,FIRES,SCAVENGER HUNTS&LONG TALKS. Never fit the mold! See ya w-h!

Ryan Drew

Four Seasons Power Equipment
Sales and Service
1190 Bedford Street (Rte. 18)
Whitman, MA 02382
781-447-1122
Congratulations Class of 2010!

Marissa Dunne

When you leave here, don't forget why you came. WHVC* 1-4. StateChamps08 x2. Mom, Dad, Jay tyfe. NmJbEs<3always. RB 143a&f. Good luck Class of 2010!

Ashlee Dustin

Matthew Dyer

Shawn Easter

I finally realized why I had so much trouble thinking of a suitable thing to say here. It's because I can't summarize four years of my life with just 250 characters. You stay classy Whitman-Hanson.

Hannah Farrell

"May you have the hindsight to know where you've been, the foresight to know where you are going, and the insight to know when you have gone too far." trufew:KHKWMD-CLJGVGmum,dad&boys shanks for everything. WH'10, way to be=].

Timothy Farrell

TJF-Bball1-4#32 OJ Boys-CRTCJHEJ.DcG wJwRhSbJbElNrSgKyJf-Vegas&Cali Trips.Cruise. Florida.Poker with the boys.Cappas house-Gx's. Mom,Dad&Lucy ty4e love you.LMW*lyTYFE "Some people want it to happen, some wish it would happen, others make it happen."

Hanson Florist Inc.
270 Main St. Hanson MA 02341
(781) 294-8066 (800) 331-0416

Daniel Farrier

"2010" It was the best 4 years looking forward to 4 more in college thanks to all my friends UKWUR, and to my mom, kevin, dad, nana, Gramps and especially to my bro Robbie I couldn't have done it without u guys. Good Luck to all of W.H. PEACE

Riley Fearon

It is not what we've done that describes us, but what we can do that defines us.

Taylor Ferry

Taf!2010thankyou for everythingkath&jdsaragl inlife&ly,emba+stephy a&f. golfmag-p'sMBx2rgnls/ gr08cc*yeads shaney n jay nmw cwjwelmcdfd crh*opallaatl,grls ukwur ly/ty baf+tor<3miaa/ whgvb1-4#15c.eyeX3--> cause its quite alright and so long, goodbye

Daniel Flaherty

Patrick Flanagan

Big ups to Mas, Pas, and my brahs .To all my friends, you guys probably know who you are. PG w/ KMBCCDDM. 6F w/ TPBBCC w/ the coolest cat EM. Conley w/ EMSBEJBCDP.Catch you on the flip-side, "The Future is Unwritten" - St. Joe Strummer

Tamara Flanagan

Thank you family for everything. I wouldn't be where I am today if it wasn't for you. Thanks friends for all the good times...I love you all! "There's nowhere you can be that isn't where you're meant to be."

SUNOCO
Computerized Diagnostic
Emissions & Engine
Analyzer
Full Service
MA Inspectation Station
Diesel Fuel
FERRY'S AUTOMOTIVE
Liberty & Winter Streets
Route 58
Hanson, MA
781-293-9957
SUNOCO

Martin Foley

Hey WH its been a great 4 years good luck after high school to everyone thanks to my family and friends for helping me through it all.

Cori Forbes

"All your life, you were only waiting for this moment to be free" JM<3.SL.LG.RFG. CM.JG.KE.VC.LM.TC. RC. and JONAH

Brittany Ford

BritT*bball1-4[taf]cptsoccer1-3xc[gov!] Girls-un4gtable!*NMLVJCTZMB*4evs. sneakinwjc. jumpn outdawndows?cappas&ross's crazyx's[CVJVTEJBDC] shootnstrs/cfestw.mb*cancunwwingos&tz!cruisew.lw<3NYCw.adz!grlsvacaJ&ma.* JAF<3bflfmomndad*nofamlikeours<3143

Melanie Forlizzi

Christine Forte

Finaly! WHVC 1-4 state champs B2B!<3love you all.Friends Love YouAlways <3 NicoleMcG143 always! PIMB4ever&BK. LoveYouMom,Dad&Shely. Too many times, too much fun, too many memories...but never enough "JAMMIN'."

Jared Frank

J.Frank PantherFootball #55 DA.WG'S ab bg ALC<3AlwaysBabe My Dudes sgelpskydcrjjwc weljbdfcrsb My Girls sh tf nm ThanksForEverything Loyal dc's Doin It Big on Weekends Gimme a ef. Any takers? ThanksForIt All Mom n Dad LoveYou Guys Goodluck In Life D

391 Liberty Street, Hanson, MA 02341
(781) 293-2545 - dlfordins@comcast.net
Real Estate
Insurance

Jeffrey Fritts

Texas- Yeuh buddy.LiL Ninjas-Chachi, RyanDrew, Teej, Hoopa, RobLee, DBH, Marcial, Tine, Jacky, Bpeirce, Mom, James Its All About Them CowBoys Good Times @ The Crib

LisAnne Gage

WING DING!Gts lunch tables,e 5,dancegirls<3, neighbors,unos,DMASTK AHGTS@XC,Saphoras a country?lol friends I luv u ukwya;walspeeps<3mom dad jos Garrett thnks 4 support<3 I laughed I cried&thiswasanamazing timeclass 2010 goodluck

Shannon Garrity

"After all, seasons change. So do cities. People come into your life and people go. But it's comforting to know the ones you love are always in your heart. And if you're very lucky, a plane ride away." family & friends, tyfe <3

Rachel Gelinas

"You've got to take the good with the bad smile with the sad love what you've got and remember what you had. Always forgive but never forget learn from mistakes but never regret" For always being there KH KW HF CL JG & my family I owe you the world

Jenna Gilbert

jrg* WHVC 1-4 State Champions !! Track & Field 2-4 Shot put and Discus =] ly girls Thanks Family and Friends <3 VMG my BEST <33 hf kh kw cs tm cl rg dm ks jc ah - my favorites love you*Great Times :)Treasure the Memories. WH Seniors '10 !!

Vanessa Gilbert

Seniors '10 =) VMG * N e S s A. Thank you friends<3 I love you all so much! GrE aT M e M o R I E s- ALWAYS laughing* JRG- my best friend =) Thanks Mom and Dad for everything! Good Luck Class of 2010 !

CRUISE PLANNERS℠
An Award Winning Agency!

391 Liberty Street
Hanson, MA. 02341
Local 781-294-2240
Toll Free 888-294-2240
www.sandandseacruises.com

Monica Gillet

Thank god for all the people in this school that make me laugh, they got me through each day. Love you napu, imes, kootie, 2e, and kz<33... "Now's the time to rearrange your life, live for something outside of your own mind."

Lizabeth Glenn

chel cori steph jacqui ryan & mommah! I love you lots. rest my family and friends, couldn't have made it without you. thrash & galambam <3 "Now I'm told that this life/And pain is just a simple compromise/ So we can get what we want out of it" – pmore

Brian Glennon

DAWG's-Football1-4Track!-4 Fellah's Keep It Real..Ladies Love You All "I live for the nights I can't remember with the people I'll never forget."

Jessica Godfrey

Byeeeee :D

Garrett Goode

Todays become yesterdays New years come and pass Seasons shift and faces change Present turns to past. Although I may not see you Each and every day The times we had and laughs we shared Will never fade away.

Elyse Gould

Ace– lax 1-4 captwhgvs b-ball.hurdles. [AJ, LC, RP, JK]*always*- JM, ER. Ash-since birth.Linny-my best since Marie's.I'll never forget: 1EB, summers at Humarock, scary movie nights.Thanks Mom, Dad, Amelia for everything!No regrets WH senIOrs <3

Congratulations Class of 2010

211 Brockton Ave., Abington, MA 02351
Direct: 781-878-2478 Fax: 781-878- 5181
Virtual tours at
www.trufantre.com

TRUFANT
REAL ESTATE INC.

Shane Gray

XC1-4 cpt 4 BBall1-4 Track2-4: Cali 08, Bermuda 09; 4TB ky jf el. sh tf cf nm. Gts @ ross's, cappas, mancave. Runs with cb dr ts cm sg. Thank you Mom, Dad, TJ, Tor, love you guys. "I wouldn't trade one single day, here in Smalltown USA"

Victoria Gray

"We're making moments that we won't forget and feeling ones that haven't happened yet" ESR.KEC. STO* lysm.whgvb09:ily shims.softball:cohceds. moottrack* as.ad.aw.cp dm.gd.ks. Thanks Mom, Dad, Shane, TJ. Love you!

James Griffin

JMN<3 42408 all my boys CPL,RMD,AJW,CAP, BML , thank you mom and dad for everything

Keri Griffin

Thanks 2 everyone whos always been thea appreciate u all- mom&dad love u both mikey.love&miss u bro BFF many good times w.the realest neva4get em. KLG*

Erica Haas

Thanks for being there for me the past 4 years. We've had some great times that I'll never forget~cats, speed bumps, sherbet, $30 pizza, pony, SEMASC~ "Friends are the most important part of your life. Treasure the tears, treasure the laughter, but most importantly, treasure the memories."

Stephanie Hanlon

Steph!) Mom Dad and Court tyfe. Nmm my other half I love youu girly. Taf MB rgrls Greece<3 thru it all; Mjw couldn't do it without you tyfe ily. Jpf. Scg. Kgy always* Good- luck Class of 2010: You're gunna wish these days hadn't gone by so fast.

Venus Cafe
47 South Ave, Whitman
781-447-9072
781-447-0494
PIZZA

William Hannon

These past 4 years have flown by. Good times chillin wit all my friends. Thanx to my parents for the support. Enjoy high school ed and jess. Best of luck to the class of 2010.

Joshua Hansen

SENIORS- Fball, Baseball, Golf, Bball 1-4. BBall Trips- Cali/Vegas, Florida, Cruise. Chillin and Cards My Dudes- TC CR TF EJ SB RHELCWJWDCJBG GJH Girls- LWDBTZBF Mom and Dad LOVE YOU NMW. Rest of the family ly Sheryl, Peggy, Erik G, Kevin G TYFE

John Hardiman

Basketball 1-4, trips! JVJBDSKMDRAC Thanks Mom, Dad, and family! Love you guys. It's been real .. It's been fun ... It hasn't been real fun.

Kaitlyn Harding

"Laugh your heart out dance in the rain cherish the memories ignore the pain love and learn forgive and forget because remember you only have one life to live." Thank you to the people who mean the most. Mom Dad KW HF KC RG CL MD KS. Luv u guys! 367 <3

Vincent Harkins

"Lenocchio" "Excuse me!" "Don't Shoosh me!" "Are you nervous?" R.I.P Nana 6/30/09 Halloween 09 Whopper 17 Thank you my friends and family for all the support over the years. I would not have gotten this far without you.

Audrey Hart

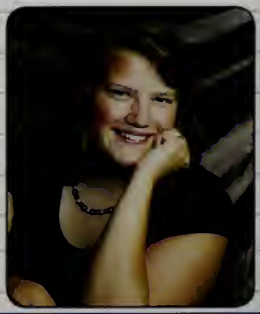

"So we fix our eyes not on what is seen, but on what is unseen. For what is seen is temporary, but what is unseen is eternal" 2 Cor. 4:18 XC WOLsummers.NESPA. Coloring in class. Kudos to those who made me laugh&smile. Thanks to the ones who encouraged my faith; my family.

D.H. Smith Insurance Agency
Dave Smith
275 South Avenue
Whitman, MA 02382
AUTO·HOME·LIFE INSURANCE
D.H. Smith Insurance
tel. 1-781-447-3389
fax. 1-781-447-1605
dave.h.smith@verizon.net
Congrats, Class of 2010!
Additional Locations: Middleboro * 161 East Grove Street # 4 * (508) 947-1614, Rockland* 149 Union Street * (781) 878-1118

Anna Hatcher

"The purpose of life, after all, is to live it, to taste experience to the utmost, to reach out eagerly and without fear for newer and richer experiences." – Eleanor Roosevelt. The past two years have been amazing! Seniors 2010 yay!

Dayce Hayden

"When life gives you a hundred reasons to cry, show life that you have a thousand reasons to smile." Thanks for everything family and friends! Heroes: Dad, Nana and the Troops. National Guard here I come. <3 7.3 I love you.R.I.P R.O.

David Heikkila

ThecrewEBMWDCRF TWBCCLSBPFASVHR HMMOHMWSL,Bruins Games,Movies,Hockey, TV&Radio,GhostHunt,Tennis,Boston,L8Drives,Golf,Concerts,Lax,shanani gans,starbucks,Vidz,commit&sniped,STUDIO!,Wolfpack,family.Gt's throughout the years thanks to everyone. Later WH!

Ryan Hennessey

Brittany Henry

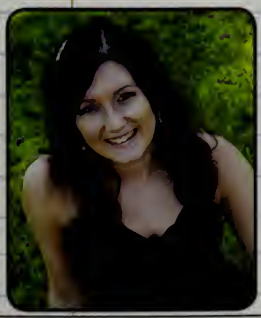

Shannon and Jen thank you for everything so many fun times!<3 Girls...love you all! Mom and Dad thanks for everything I couldn't have done it without you! Good luck Ryan!

Patrick Hickey

R.P. MARZILLI
LANDSCAPE DESIGNER
21A TROTTER DRIVE | MEDWAY, MA 02053 | 800.794.5480 | 508.533.8700 | F: 508.533.3718 | WWW.RPMARZILLI.COM

Shawn Hickey

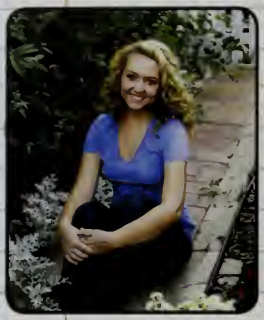

J1.NT.CL.DB<3love you. ALS12.LittleShop, Annie, OOT!!, Cindy, Birdie &BATB. Naps in the Perf, Take A Bow, Ding A Ding, PATAT, Getting stuck on Bizarro, If By..You Mean.., Guys, TAHOB!, Gabestate, Jingle Jang, SweeChar; JK<3 KB<3 BC<3 MC<3 Mom-DadSamMcKenna<3

Taylor Higgins

You have just been... Sneak Upper Cut! KS. S.J.V.H.P.H. Also... You(insert name here) have just lost the game.

Lisa Hockney

l i v e l y f. l o v e m u c h. laughoften"friends: CI.KO.RC.MM.JA.CM. MH.KSteachers:PN.MG. DD.VP.EG.KV.RG ily all so much,couldnt do it w/ o you!dad&mom,my#1s ilysm! ripmom myguardi-anangel 62-05(4EVER)xo-when someone you love becomes a memory the memory becomes a trea-sure<3" BBYY DAD!"

Ryan Hooper

Top gunnas...its stilll dipsett foo lifeeee

Brittany Howard

Britt: Friends ty for everything Honey Tree ladies ly Family couldnt have done it w/o you I love you guys so much Devon not just a sister;a best friend been through everything together "Success seems to be connected with action. Successful people keep moving. They make mis-takesbut theydon'tquit."

James Howard

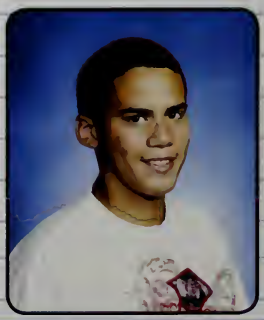

Who I am is what I am.

LITECONTROL
employee owned | owner driven
Congratulations to the Class of 2010!
100 Hawkes Avenue Hanson MA 02341 | 781-294-0100 | litecontrol.com

Kristin Howley

"Youcan't fight fate, whatever happens.. happens" Truefew_ tcv#1&mrk<3 ksmfsmbhmsjcdb-sktdacjakc [always] mom,dad,&kim+gramps thanks ilyy"WISH I WAS A BOSS=/ haa KML }):({ 11889-2709<13 only the good die young, rest easy.

Molly Hubbell

Mollz: 2-4 xc is so sexc ;)Friends<3 AfB-hBhAfVhDf-tyfeFam[ily]-couldn't have made it without you. Mom-my best friend! Thank you so much for everything you've done for me and thanks for always putting up with me. 143 Follow your heart =)

Lisa Hulbert

"You won't realize the distance you've walked until you take a look around and realize how far you've been." ~anonymous Thanks W-H for all the great memories and life lessons that you have shared over these amazing 4 years Thanks Mom, Dad and Meghan

Ceren Llemin

"Life is too short to be anything but happy ~ Mom & Dad and Sandy & Rob, I can never thank you enough! Kendra & Anna you two are the best sisters in the whole world. LH – ILaaU and I love everyone else too!! <3"

Richard Imbrogna

Thank you dad for pushing me all these years and M.D., N.V., N.M., T.S., and all my friends and family.

Jacklyn Irving

On a scale of 1 to excited to leave, 10.2?! Musical fun 9-12. Thx Ma, Pa, & Simba<3NLT, SH, CL, AS, DBERRY, since 6th grade <3 Cousin crush!? College loves, miss you! Summah 07 "Tonight", Spring Break 08, SkinnyJeanSweatpants, PATAT, B-BOP! HSM 2 & SO much more. PEACEOUTSENIORS!

TIME OUT Sportswear

SCREEN PRINTING, EMBROIDERY
& PROMOTIONAL PRODUCTS
7 MARBLE STREET
WHITMAN MA 02382
781-447-6670 FAX 781-447-1417

Steven Jackson

"Who needs enemies, you've got friends" cy.cd.ph.cc.vh.th Thanks for making high school worth it Thanks for your help mom.julie. michael.dad i my papa n.p "Here's to the future, never getting older" FORTYTHREE.

Ashley Jensen

LIVE.LAUGH.LOVE.*EG LC RP JK JM ER* FBG$, SonicO9, TBA, HTT, Safari's, 1EB, Tie Dye, Movie Nights, Humarock. Mom, Dad, Ryan & Kelly, Thank you guys for everything, I love you so much<3 "The moments pass quickly, but the memories will last forever"

Carolyn Johnson

Eric Johnson

JH TC CR TF SB EM Jhoeg Cgbb DC CW JW PF RH my boys great times. Weekends, Summers, BCD for Celtics Pats Sox game n ent. Cards. Bball Cruise to Bermuda.. Beach. Sports been Real, baseball basketball. Mom Dad Carloyn and Mikey thanks for everything and always being there. RIP Nana. Thanks to all family.

Shannon Johnson

Family I love you. tyfe. Friends Ek Jk Jg* nmw. WHVS "Bi-polar moments" "Hello, do you remember me?" PEACE OUT W-H

Ross Jolly

Good looks to my dudes (df,dc,el,el,jf,jb,jw,cw,tb,wh). Thanks for everything Mom, Dad, Vanessa, n Cassandra. Gt's in the basement, n at the EB house. Class of 2010 where the party never ends...Peace W-H...One

Paul Jewett Masonry
& Construction Company

781-447-0714
New Construction • Remodeling • Chimney Liners • Bulkheads • Wet Basements

Jessica Kailher

I want to thank my mom, dad, grandmother and my auntie julie for always being there for me, my boyfriend jeffrey<3, my #1 bestfriend meghan dowie and also all my friends UNWUR + my girls. peace out W-H }

Kathryn Kaiser

"To be nobody but yourself in a world which is doing its best, night and day, to make you everybody else, means to fight the hardest battle that any human being can fight and never stop fighting" – e.e. cummings. Great memories and great friends <3

Savannah Karch

Family, Friends- thanks for it all Dgb & Cls nmw [ao. kh.sm.ea.jk.sm.kp] Eam thankyou; abbg. jh always here Mom, Dad, Sam love you

Jaclyn Kearns

JNK*AoKpMbHfCpMo BpSmKcOdDbSkMhEyJ mJgSix Jrc*tyfe.JgTlJf DcJwChRdAwRwTrKdM iEcBt.gts. EasySt,Nan as,Regs,Teks,Dnc,Dmu, Hoops,Cp,Jdubs 4tg,J oeys,RipKeithy<3,Yaca w/Mo.Tap+BradyBrunch Loveyou'sAlways. MomDadPaulChrisSophiaGma Thanks for everything love you.

Jill Kelly

WHsenTENrs.CONGRATS itwasGREAT! FRIENDS .5.1EBTBA. tiedye?FL. GREECE.capetrips. SONIC<3blink182 THXmdj&m "i used to live in a room full of mirrors; all I could see was me. I take my spirit and I crash my mirrors, Now the whole world is here for me to see."

Joshua Kent

137 Main Street
Brockton, MA 02301
(508) 584-3333
www.tuxedosbymerian.com
Tuxedo Rentals for Wff Prom!

Emily Keough

Ladies & Friends* Jm Sj Ks Jk Sm* lovee you guys ! Family, love you all thanks for everything "hellooo do you remember me!?" "I'll slap you!!!" <3 To live is the rarest thing in the world, most people just exist in it PEACEE OUT W-H!!!!

Samantha King

"If you could build a house on a trampoline, that would suit me fine." – Alan Rickman. family&friends;tyfe. dad.mom.moe<3 caitlyn-peytoncoleman;) marching band groupie forever! lc.ah.jm.ss<3 my best sabrinagordinier;loveyou! cjg;sincewewerefive. "Always" - Snape

Brandon Kirk

Kelsey LaFlamme

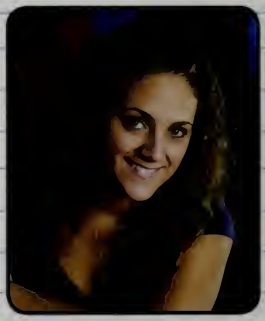

JGAOMDKSTS - Love you girlss

Charles Landry

Kthxbye

Kasey Larsen

W&STrack1-4Soccer1-2XC3-4*JDADSNSSLB KOTMJCCMGGGD&fam-<3JRtyfe Most of our life is a series of images. They pass us by like towns on the highway. Sometimes a moment stuns us as it happens. We know that this moment and every part of it will live on forever! GOODLUCK* '10!

bikebarn Racing
phone: 781 447 7223
address: 242 Bedford St. Whitman, MA
e-mail: kevin@bikebarnracing.com
Congrats, Class of 2010!

Stephanie Larsen

"We should all start to live before we get too old. Fear is stupid, so are regrets."-Marilyn Monroe. Friends&Family: iloveyoualltodeath<3, thank you is not enough. Good luck to everyone in the future,PEACEWH:]

Alexander Lavigne

Samantha Leahy

Never will forget DECA with Leah P... EW SK BC KG AR. Thanks to my Mom & Papa; will love u forever and always. Miss u Uncle Arthur & Nana, my inspirations to keep going."Yesterdays gone tomorrows not here so today is all we have." Congrats class of "10" we finally did it!!!

Samantha Lemay

Thanks to my parents who pushed me through high school and thanks to my teachers and friends. S.L., S.D., D.R., S.S.

Brennan Lenane

Family:ThankYouForEverything.Jake,takinOnHordes BGlenn ABel good times. SickDCs ZacksD great times, great friendEMA thankyou for everything llhwly mnky. WHBVH '06-'10 TalentShow'09 Poach your eggs Newyears, Prom(After) LynchJimmyTylerPriority

Christopher Lenoci

KW<3 "If today was your last day and tomorrow was too late could you say goodbye to yesterday?" Thanks to everyone who has helped me become the person that I am today, and made these last four years special.

McGUIGGAN'S PUB
546 Washington Street
Whitman Center
781-447-7333
www.mcguiggans pub.com

Patrick Leonard

"Don't let go You've got the music in you One dance left This world is gonna pull through Don't give up You've got a reason to live Can't forget We only get what we give"

Jonathan Leone

_GTS at WH...Football H.O.G.S. thanks to the D.A.V.G.S. for the D..Lax...-Wrestling AFS great_group of people and a great team to be a part-of..thanks to all of my_coaches, teachers and friends who helped me-along the way...

Emily Levin

Eric Levy

Eric Lively

Lively.Hockey Capt.15 Thx to all my dudes and girls JF,SB,CR,SG,DC,KY,RH, TF,TB,CG,JH,TC,MB,LT,M W,BL,RJ,Gts chillin at shanes. Loyal DC's w my boys.And backing into the cranberry bogs Ha.. thx to my mom and dad for puttin up w me im out peace.

Dylan Lundgren

Teeka Lynne's
Salon and Day Spa

35 Industrial Drive
Halifax, MA 02338
(781) 294-7911

Available for all your Prom Beauty Needs!!

Brandon Lynch

Although my time here was short, My memories will last forever.Best years of HS@WH.GTs@Clublynch,Priority,Hampton,Maine. MD143 ,Hoopa!,TB,CR,JM ,TL,CL,BL,EL,AB,BG,TM hor, TheSteamRoller,Top down cruises in the Stang,Sublime,Marley, and WH Puck+Lax.

Steven Lyons

WH2010 WHLAX hcrew supahfans tips LUCIC CREW b's games d-range LOST pondhockey MJV UDFB ka km mr rb mm ss vh sb gv mk ks jv ar mb gg tv thFBGM nce wh

Cameron MacCormack

Thanks, to all my friends, well now I have to go save the world

James Macdonald

It's about time. I'll look back on highschool and remember that I had great friends, fun memories, and did whatever i want. Some kids and teachers I'll miss some i won't, at all. The cool ones, you know who you are. And for the rest enjoy your terrible lives. (MMA). (Priority Life).(Team True) PEACE OUT W-H.

William MacMacKin

Thanks W-H for the best lacrosse team ever

BIG 3 PINK D yeah freshman lax with Nick and Trefry. LOVE my friends since freshman year =], always at Kels's, M.R and K.S Free lunch with Mr.Ryan on Thursdays, always good. I sure am happy we made it this far!

Nicholas McSwain

Whitman Liquors

Congratulations Class of 2010!

682 Bedford St
Whitman, MA 02382
(781)447-4121

Daniel Mahoney

\m/

Thomas Malloy

Mom+Dad thanks for never giving up on me, MyFriends,"the crew" no matter what happens, we are still bros. Dags & Dubbs, goodluck & make me proud. No matter what, we always got our heads up. "Pointless nights" WMP tyfe a&f WHBVS "simply the best"

Robert Mansfield

Bobby-Seniors 10-Crew: MV MC KD CN SO #5 Panther Football goodluck class 2010 Thanks Mom and Dad for the support, goodluck Gump - Seniors 10

Kelsey Marcolini

"follow your heart and nothing else" friends:i love you all, i had the best times with you guys<3 MegRy, you are amazing darling. bff summer 09 <3 Brian, goodluck class of '10!

Maria Marrocco

"Don't be dismayed at goodbyes. A farewell is necessary before you can meet again. And meeting again, after moments or lifetime, is certain for those who are friends." Friends thanks-ukwur<3 Mom & dad love you and thanks for everything. 2010 =)

Heather Marshman

MARSHMAN Mom, Dad, Chrissy, thank you for everything! Friends {KkSvKcTdAcMdAd} tyfe been there through it all, you made it worthwhile<3 ENGLAND! *SENIORS! * "And will you succeed? Yes! You will indeed! 98 and 3/4 percent guaranteed!"-Dr. SeussMattson

WAYNE-O'S LANDSCAPE
Wayne Carroll, Sr. - Owner
32 Meadow Lane Whitman, MA 02382
Tel: 781-447-2228 • 617-645-9115
Design & Maintenance • Professional Lawn Care • Mulching • Shrub Care • Fertilizing Programs • Spring and Fall Cleanups

Nicole Mattson

I am thankful to Mr. Main, Mrs. Horkey, and Mrs. Nawrocki for taking me into their classrooms and teaching me. I love you all.Thank you.

Matthew McDonald

10-31-06 - Love you Brittany Dudes, it's been real Baseball - 4, Hockey – 4

Caroline McDonough

"Do not follow where the path may lead. Go, instead, where there is no path and leave a trail." – Ralph Waldo Emerson

Vincent McDougall

"I never think of the future - it comes soon enough."
-Albert Einstein

Nicole McGrory

SENIORS! WHVC1-4statechamps back-to-back!(sags)Teenie, Jordan, Brittany, Steph, Marissa my bests loveyou! guys<3 aj roache" always CAROL my fav bffe PIMB4EVA slumberparties caj jb aub annual bk runs cruise memories<3ThanksMom Dad and Kelly love you

Evan McHugh

We are the only friends that we have..Friends you're always there thanks BCD at Brazers SCK thanks for everything..Love you momma, archie, & sisters.

Professional Quality Nail & Skin Care
Nail-Delight
470 Liberty Street
Hanson, MA 02341
781-293-1199
Business Hours: Mon-Sat 9 am-7pm, Sunday 10am-4pm

Kyle McHugh

Alden Street
Friends
F.I.D.S

Shannon McHugh

Seniors 2010* Goodluck!
Bh.Kh.Jm.Ao.At.Ly.
Jk.Db & friends :)
Kc.Sc.Ccalways<3
M a t t - t y f e
Thanks Mom,
Dad, Erik & Corey

Lynne McIntyre

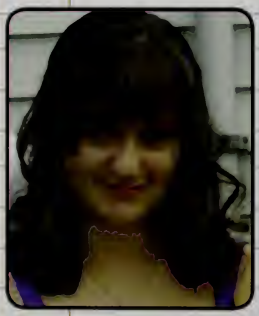

John McSeveney

Seniors-2010 JJ is what everyone called me; It was a great 4 years of high school Panther golf Hangin out with my dudes u know who u are. Good Luck to Kayla & Megan thru school. Thank u Mom & Dad for love & support through high school

Jacob McSheffrey

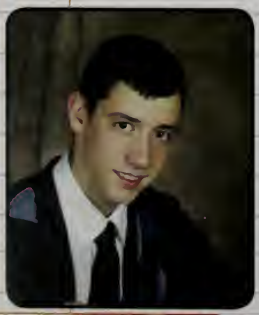

I survived high school without having a face-book, take that social-networking sites!

Kassandra Meehan

Good times at WH, I'll miss all my teachers that I have had in the past and more recently. Made some awesome new friends and stayed close to the old one. I'm going to miss you all next year.....good luck to future WH students and enjoy your time here while it lasts and good luck KM.... the time spent at WH goes fast..

Congratulations from Mike's House of Pizza!!

For Faster Service, Call
(781) 293-3590 · (781) 293-3592

309 Main St.
Hanson, MA
02341

Jennifer Meyers

Emily Milewski

Marissa Miller

Shalynn Miller

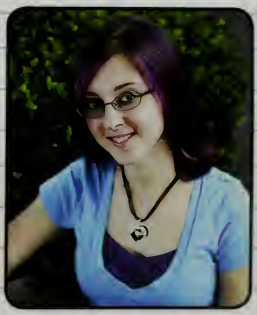

Danielle Millett

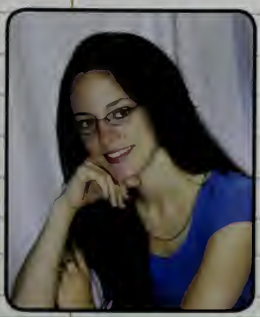

"The road to happiness lies in two simple principles: find what it is that interests you and that you can do well, and when you find it put your whole soul into it: every bit of energy and ambition and natural ability you have." John D. Rockerfeller III

Abigail Mixer

=)

Lisa's Hair Design
To contact us call:
781-878-7661

196 Union Street
Rockland, MA
02370

We host Birthday Parties!
Call for more information.

"You get the best for less at Lisa's Hair Design"

Julie Monroe

Andrew Moran

ConBand.JBand.PBand. MarBand.SCBand Award Winners?IThinkYes BestHornsx2. BestTBone. ForYoursTruely.HollaForThe-Brass.LetMePutSomeDrum-sInIt.Thx2Friends.StillCrzy-AfterAllTheseYrs.Shmandy. SamK'DrawStraight-Lines'ShannonT.ThanksToThe-Fam!"B-Rad,Pat,Mom'nDad"

Chelsea Morrill

Four years have never gone by faster! Mom, Dad, Briley, Emma & Ethan, ilysm! Thankyou for putting up with & supporting me through everything. Friends ily, I could never have done it without you no one compares <3KF,LG,KG,SL,RF,CF,BC,JG,CS,KZ & everyone -; ukwur! Goodbye WHS.

Jessica Morris

Kyle Mota

Danielle Murphy

Friends-thank you for everything<3. Wingding. XC adventures. Rejects. WHP. Lax. XC. <3love you all.great times. Mom, Dad, Stephen, Karissa & Charlie. Loveyou & Thankyou GoodLuck class '10

J&J SHARPENING
781-447-3465
JandJSharpening@comcast.net
Servicing professional clippers and grooming shears
Using Rapid Edge Technology
JOHN BROWN
JAY KENERSON
205 Commercial Street
PO Box 349
Whitman, MA 02382

William Murphy

Good four years. Good times of 010. Thanks mom and dad for your love and support.

Thomas Murray

To all my friends at WH its been awesome times and you guys are awesome. you all know who you are and i hope to stay in touch with all of you. WH Hockey 27 430 AM practices? yep.

Sarah Nadell

WHP*always: yellow line <3 SRS SAL CTM my best thank you for everything. Mom, Dad, Chris, Matt. TW <3

Alexander Nash

Christopher Nichols

The Crew. Cn mc mw kd bm so. Good times. Mom thanks for everything couldn't have done it without u. crazy nights in summer 09 and more to come. Good luck to everyone.

Jonathan Nichols

Ambrosia Salon & Spa
Voted 2008 Best Day Spa
Congratulations Class of '10!
We do:
Hair Design, Hair Colour, Perms, Nail Care, Facials, Waxing, Massage & More!
781-659-0510
15 Farrar Farm Road
Norwell, MA 02061-1725

William Noumi

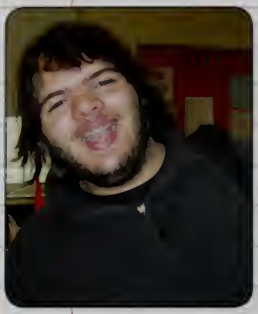

Shari Nutt

D.R.H. J.H.A Love you guys bffs for lyf "live laugh love" "never regret refuse to forget"

Paige O'Brien

"The real voyage of discovery consists not in seeking new landscapes but in having new eyes" --Marcel Proust

Kaitlyn O'Connor

ThanksMom.ThanksDad.

Annie O'Donnell

"Don't cry because it's over. Smile because it happened." Vball 1-4 Mybest [MdK\Km]Fam(ly) Summer09! barefoot&crazy! Jumpin-Scit.SoxGames.Deca207 Scooperbowl{ew}Tacos atMidnight.goodBYE WhitmanHanson, you showed me a path, now I will create my own :)

Allison O'Hara

"Dream as if you'll live forever, live as if you'll die today" Ladies<3DbJk KpSmMbHfSkMo"much love, tyfe! DNC, Haylis's partys, Prionty, VHGJVS, State champs, Summer nights, Cruisin w/ stixy, so muchmore.Mom,Dad,Liz, Pat & Joe, You the best!

Blanchard Funeral Chapel
666 Plymouth St.
Whitman, MA 02382
1781-447-0170

www.blanchardfc.com

Sean O'Leary

S E A N O Mom and dad thanks for everything, daniel and kristen, megan, bridget LOVE YOU GUYS CRE\'/-K.D\M.C,M\'/,B,M,C. N, always there thanks. Chillin with my dudes ova the summer Gooluck class of 2010

Megan O'Leary

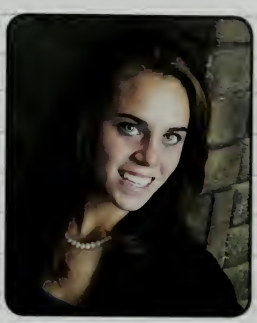

Mego=)\'/HGVS, greatest times 4yrs#18. Girlies JkAoMdNwSm-MmDpKm<3 EGC. Mom&Dad thanks couldn'thavedone tw.th-out you. Nanas<3Seany always here. Bre love you BRAT=) Cat, my babygirl! Jason, my best friend<3tyfe "\'/herever you go, go with all your heart."

Siobhan O'Malley

"Life is like a dance, you learn as you go."*BFC BMK CLS ESR KMS VLG* Hmark girls<3 & DFAC you made my four years! Love you all. Mom, Dad, and TJ thank you so much for everything. I couldn't do it without you.

Rodney Ord

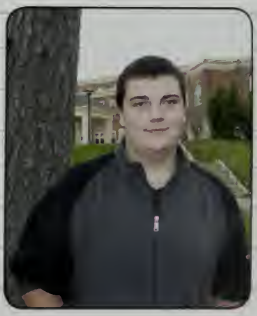

Erin Osborne

"Come gather 'round people,\'/herever you roam And admit that the waters, Around you have grown And accept it that soon, You'll be drenched to the bone. If your time to you, Is worth saving. Then you better start swimming, Or you'll sink like a stone For the times they are a-changing"

Kendra Osgood

Thank you to all my friends Mom Dad Grampa Gramma AB The five KO.CS.SC.LG.K\'/. I am K\'/AGS. Page, you are my sister forever. Life will take us in opposite directions, but you will always be my best friend. Off to change the world. Peace

Whitman VFW Post 697

P.O. Box 261
Whitman, MA 02382
781 447 9094

Congratulations Class of 2010!

Karen Otis

Finally done with high school. Couldn't wait to get out but now that its happening, I cant believe how fast it went. It was a fun ride while it lasted. s!.cm.kl.ad. <3 my girls love you forever and always! All though we go our separate ways, I know that you will always be there when I need you.

Kayla Overstreet

Ryan Pagnani

Whitney Palumbo

WHDT 09-10*Senior-CaptainHannahS my love This is our year ladies; let's make it happen StephyK- gotten so close, goodluck&goodwishes*DanceFac07-10*my girls; tysm <3K.Z; since day 1, goodluck! Always here*TMMJ thanks for everything; a&f nmw

Chelsea Paola

Chelsisftba WHPgirlshockey<3 #5StuCo!hCaDtFaSgBJG<3 mybest;tysm.loveyou!COHCED'Ssmgt's!KCMRTGKMMVKS luvya!skitrip'07-08, flockingw/ HBC,AJD,&ARS<3Spain' Ow/ HBTF&ASgt's!ivin'itup!<3Thnx 2myfamMom,Dad,Tom&Anthony,loveyou!PeaceOutClassOf 2010!"HUMMERUS!"<3-HBC

Rachel Pellegrine

PEACE WH! My girls*LC. JK.AJ.EG.JM.I love you, 1EB;)DECA Cali AS!Tennis Cap't Lin&Lap<3 Covies AL.WF.MH.MC.TH.Thanks Mom,Dad,Aim,Lau,Bec &Jake "In the end, it's not going to matter how many breaths you took, but how many moments took your breath away"

The American Legion
Post 226
Robinson Street P.O. Box 86
Hanson, MA 02341
781-294-0151

Anais Pena

Tyler Peters

"Our battered suitcases were placed on the sidewalk again: We had longer ways to go. But no matter the road is life"go4,track,baseball,SKATEBOARDING mom,dad,jared,kasey,much love.EmPfDpTdDmCdCrM-wArEothanks for the flight KT./hiteJeep<3.Farelywe

Erica Peterson

Congrats to the class of 2010. I want to say thank you my mom and dad, my teachers who having been helping me throughout my high school years and I want to say thank you to my friends who have been there for me, N.A, A.B, S.S, J.A,C.C,R.C,C.B,L.H. I MISS YOU ALREADY!

Patrick Phillips

Soccer1-4Cptn."The best teamever"toomany good times throughout my 4 years..All my friends you know who you are.Thanks to my family for puttin up with me all 4years.Class of 2010 GOOD LUCK! "I will See you later or I w see you at another time."

Nicole Placentini

Sarah Pike

CONGRATULATIONS WHITMAN-HANSON REGIONAL HIGH SCHOOL Class of 2010!

Harding Print

781-447-7744

7 MARBLE STREET, WHITMAN, MA 02382

David Porter

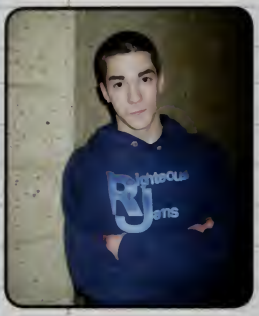

PF TP TD CD EM KM DM BC AR CR thanks for everything fellas, saphi, kz my gym buddy, conley, king cobras, that cali good, cwa, ladies much love, john thanks for everything brah, ma pops ly both, its been good WH, one

Katherine Powers

KP! Friends xoxo! Jux#1 AloMegbHaylClerg*6*my best, always! Freshsoccer! Megbs*DNC, Hay's, summer 07, aprivaca'08, best x's! Dad, Mom, Willy, Steph & Bill thanks for everything! Love u<3 "The days may fade, but the memories will last forever!" WH '10

Emily Regan

tgsotf,always*rplcegaj k<3Jules,kelc.mybest(: WHGXC!giraffes;xc07never forget.W&STrack<3capt2. kscr&km,ly *KeepRunning. 22108,kev<3alwaysily,tyfe. Mom&Dad,You'reAmazing,I LoveYou.."You cannot propel yourself forward by patting yourself on the back"-Pre

Armand Roache

David Robinson

Christian Rodriguez

Boys TFELJHTCEJSB-DcCgSgKyJwCwJbAb-BgRhJh GirlsLTCSBFSK-MWKHDB TYFEThanks Mom, Dad grandparents couldn't have done it with out you,route 1 trips, playin poker with the dudes, six flags never forget you guys."absolutely"

CONGRATULATIONS
TO A CLASS WITH A LOT OF CLASS
2010
Walker-Clay
"Where Everything Has Your Name"
HANSON HURRICANES

Daniel Rogers

It was fun while it lasted and thanks to everyone who helped me out along the way. As great as it was, I am ready to move on. I will miss VH, Great Galambus, and maybe even K-Mac. AFS. DBF. Ice Cream Social at Heidi's Tuesdays at 8. Be there.

Katelyn Rondeau

"Because I knew you... I have been changed for good." Friends and family, thanks for absolutely everything. You all mean the world to me<33 xc & track** love you girls, so many gts!!! BSP, cafe mornings, luckyy, the game =) Good luck everyonee<3

Nicholas Rothwell

Class of 10' Mom Dad and Emily thank you for simply being there, love you guys. Soccer 1-4 Capt., Track 1-4, NHS. Spain 10'. Friends-mm mc tf bs pp cb js jl nm & Seniors 09'. Never forget it. ~Rocco~

Caitlin Ryan

JD. KS.ER. SG. VHGVXC <3. "There's no 'y' in Running" 2007 EMASS Champs. Bubbaa&Vernn Winter/Spring Track '06-'09. "Don't cry because it's over. Smile because it happened." Class of 2010.

Megan Ryan

Lauren Saccone

Life is too short to wake up in the morning with regrets, so love the people who treat you right, forget about the ones who don't. Believe that everything happens for a reason, and if you get a chance then take it. It changes your life, as Nobody said that it would be easy, they just promised it would be worth it in the end.

Walk-Ins Welcome,
Or by appointment
Monday & Tuesday: 11:30 - 7:00
Wednesday -Friday: 9:00 - 7:00
Sat: 9:00 - 5:00, Sun: 11:00 - 3:00

Hansun Tan
1375 Main Street
Hanson
(781)239-7240

Congratulations to the Class of 2010!

Chelsea Salverio

SENIORS! My Ladies, EA.SK.DBnmw* SiX<3sk.am.cr. rs, ly. SIUsHIeS<3 StO, since kindergarten, ly. Jax&Brianna* Boys*RDBG.DFBL.CR. AB. USMC, StAySaFe. Thank you Mom, Dad, & Sammi for always believing inme. VHXC&LaX, wOrkIt* CoNgRaTs2010!GoodLuck

Ryan Sammon

Sara Sansone

Amy Sapienza

4yrs later:KEC*JEI*NLT. KE.DB.CL.TG.AO.MD. JC.:)SRHall12.ZUMBA LADZ!DECAcated! CaLi09*RP/PL! PATAT! B-BoP!Rm.207&320! TheSituation! Pamgrl & PapaT Thank you for choosing me as your favorite child LOVEYOU! Sistagrl I am the cute one. Broski<3! ..XoxOGossipGirl ;)

Kevin Sartori

I would like to thank my parents and friends. Always good times, never a dull moment. I would also like to thank my car "Topanga" for surviving this long. Good luck next year everyone!!!

Alexa Schofield

"What you don't have you don't need it now What you don't know you can feel it somehow "U2 XC VTrack Tennis-capt ains<3Greece08Spain10 Friends and Family thanks for everything, love you all!

With one full set of nails you get one free French or design
With every ten fills you get one free!
Pink and white
Tri color acrylic

Thank you for your twelve years of support.

Lucky Nails
556 Washington Street
Whitman, MA 02382
781-447-7227

Kristin Scribner

"Best friends are hard to find, harder to leave, and impossible to forget" "Emotions, drama, broken hearts, and lies, and they say these were the best years of our lives? LIVE LAUGH LOVE

Kayla Scriven

KSCRIV. vball1-4;trac<2-4,y! SEN1ORS*FRIENDS &fam[ily]TY!Cohceds(kc tgcp+)& LoyalLams (aim: mvish:krist:heath),love. GOLF<3 JKC/KMH, bfa!tony,nmw *mom{ mylife}gram,dad-LY: tySM!PEACEOUT \/\/H=* "It's not the days in your life you'll remember, it's the memories."

Kelsey Scriven

SEN1ORS.MomDadShannon and Lindsay thank you<3 Friends&Family thanks for being there. MJV no matter what! JDV<3. Good luck class of 2010! May the best of your todays be the worst of your tomorrows.

Victoria Seamans

Thanks Mom and Dad love you guys. 3 more years Dani. Live it up! Baba and Tuff Tuff forever. Never forget June 4th 2009 <3 Meg always love you girl obvi. Seamans and Butts... epic. PEACCCEEEE

Caitlin Seele

The CSTeam &TheFive always. MA$C, Clint moments, light &dark aqua, getting in the van, &true life. Mike, Mom, Dad, and all of my friends, thank you so much for everything "Even though there is no way of knowing, where we'l go, I promise we're going"

Daniel Sheehan

Thanks Family for everything. Soccer, the BEAST, The Fort, The Gang, Get it...Back \/\/H, \/hereThe\/\dThings Are. Oh the places you'll go.

• Divorce
• Mediation
• Civil Litigation

Law Offices of Attorney George Marlette
572 Pleasant St. Brockton MA 02301 (508) 586-2123
9 Brook St. Cohasset, MA 02025 (781) 383-1048
glmarlette@marlettelawoffices.com

• Estate Planning
• Trusts
• Elder Services

Christina Sheppard

"We live on front porches and swing life away. We get by just fine here on minimum wage. If love is a labor I'll slave 'til the end. I won't cross these streets until you hold my hand." -MGLJ. -MM,CM,KO,AT.<3Napu

Jerome Sinanan

i want to thank God for everything. Thanks to all my friends and family its been a good four years. Kim thanks for everything. Nate good times

Kerrie Smith

"When life knocks you down to your knees, just remember that you are in the perfect position to pray." Shannon, Katie, SJ, Janine, Lissa and my family, without the support of you all within the past 4 years life would have been hell.

Samantha Smith

Jordan Snowdale

Good Times, fort parties, firebird, fightzone, T-station, uptown, Spiro's, pits, Marshfield. Kayla Chafe I love you so much, you mean the world to me, and we will make it A&F KC MR CM KN TN CM DH CY SK JS RS JR JK KD KF CC AS TP Thx 4 the memories

William Souza

SENIORS. Thanks family and friends over the past 4 years. The Crew- PP, NR, PS, CM, and other Seniors '09. MM:P, JS, NM, Sully. Whitman-Hanson Football- H.O.G.S + D.A.W.G.S. BOSTON!

Zachery Staska

"Hail Odin the Allfather" I write this here so you may remember me as the specimen of manliness and superiority that I am. I am your master.

Tyler Stearns

Peter Stephenson

It's been a few good years. Tuesday nights in Saugus, DCs with the boys, Hitting up Canada, flipping burgers at Mcd's, my gym buddies. Way too many people to list, so thanks everyone who made high school a good time. US Army.

Kelci Sullivan

WHGXC 07emass champs0809! LoSID&SpWrkts cya, Giraffniewicz!<3JDloves-Garry MD KL nuffsaid... Greatest times ever unexplainable...What Do ughnuts?(apple'spice)EsR CmR absolutely love you guys we will never not be friends.wont "miss" ya cause ill see you!

Timothy Sullivan

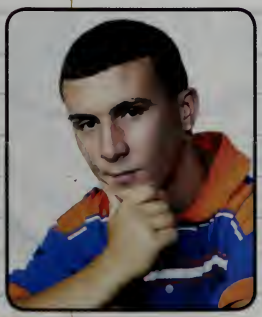

Scott Supple

Great times Whitman-Hanson we had a great 4 years! Thanks to my friends and family. JM MK SB CC KS VM MM SL AM VH GK. The Fort, DECA, Wrestling, Track. Good luck to everyone.

Rachel Tamulevich

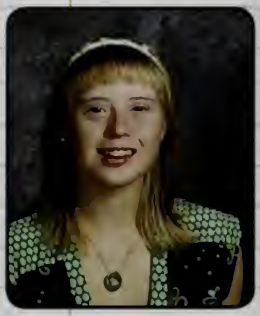

Nicholas Taylor

Victoria Taylor

Never accept anything less than what you deserve, and have faith in yourself. Life is a long road with other roads connecting, some good, some bad, but only you can chose the one to success. ~V~ "To create one's own world in any of the arts takes courage" ~Georgia O'Keeffe~

Nicole Teebagy

OMG!? I wish I could stay here forever. LOL JK. theater drama. thanks Mahm, Dahd and JT<3 JE!! SH.CL. DB.AP. AS.SP.KK.DSHEE. miss youJB&NM.Spring-break08.Summah 08. OPS16. PATAT. OTPRMZ. HSM1+2.ugettin chipwich?PEACEOUT.

Jillian Tuffo

Wherever you are, I know you're there and our sorrows end, our hearts will blend. Stepping forward, I realize this wish. And who knows: A new path may not be so bad, Or maybe we're already on it. There are many places, but they share the same sky. One sky. One destiny.

Alyson Tully

VHGVS#12PLCTrack. Capt*Grls*md.jm.lw. tz.bf.jc.lt.mw.Boys!tl. bl.tb.ab.km.ds.<3Gov* ly.nmw.Jacks!always. Janelle,thank you for everything. great times. theshed!afterprom'09* martin.the.mazda! -cappas&ross'. Mom,dad,bob&ry-Thankyou<3USMC. Do what makes you happy*

Amanda Tuohey

Leiana Turner

Leana Lena LJT Jillian 4years my #1. Maddz bestfriendsforeva. Md Lisa Tor AnAsap TayDb BfordTull nmw CrodEric LevyDadDanny ChunkTim-CappaJoe my boys Dinner mightsthewindow<3NYC Cappas&Ross'CarRides} after prom 09' Butter? Bob? Shea good looking out <3 Ja9BillKaitlyn" thanksfortall

Charles Turnesa

Tyler Vachon

If we extend unlimited tolerance even to those who are intolerant, then the tolerant will be destroyed, and tolerance with them.

Jason Vancura

Soccer cptn. "best team ever" bigtime tping Basketball cptn. bballtrips Bermuda & Vegas/ Cali Baseball. gt's with all the teams Mom Dad Corey thanks for it all! All my friends, so many good times! Kelsey <3 thanks for everything! Class of 2010 good luck!

Stephanie Vento

"For my part I know nothing with any certainty but the sight of the sta makes me dream."
-Vincent van Gogh
Thanks and ove t everyone who helped me see the stars.

Marisa Visocchi

M.v.v.b.l.l1-4.sftbll1 - 4.trck2- 4.lyallSEN1ORS kels<3alwys.ks acrb.jv kc .ly! SPLytbty fefbgm Loy-alLams (achhkmks)family. dr,3rdlunch chipwch-snakd? "life gives us brief moments w another but sometimes in those brief moments we get memories that last a lifetime"lyWH

Gregory Vogel

SEN1ORS, Congrats, we did it. Goodtimes 2010, Goodtimes. Shout out to all of my friends and thanks to Vogel fam for believing in me. Life is too short, so live life to the fullest and leave no regrets. It's been real W-H. Peace

Mark Walkins

"I tend to think of myself as a one-man wolf pack." I'd like to thank my friends for all the good times over the years. Always been great hanging with you guys. It's been a great run and can't repeat the past. I'd like to thank my family for always being there and supporting me over these years and helping me to where I am today. Can't forget about hearing this everyday in seminar for 3 years: "Start Seminaring"

Matthew Warren

DUBBS #9 Dad and mom thanks for every thing,lyn n joie, CREW-K.D,M.C,C.N,B.M,S. O always have my dudes ,smh through everything always ily,4-f/b w dad,4-lax, freshest class 2010. always strive to do better.

Charles White

Seniors10- Gt's chillin at cappa's & ross's on weekends. Bball team and trips to Vegas, Cali, Bermuda. JW EL DC TF JH TC EJ DF WH CR RJ MW BF LW LT TF.Good luck Jill in last years of HS, tyfe Mom & Dad

Joseph White

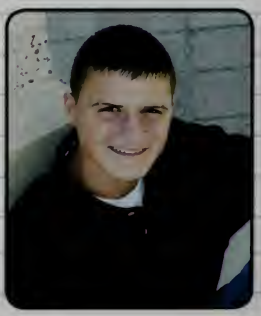

Football1-4 Bball1-4.good X's wit the dudes[ELDCJB DFTEJHTJRJWHCRRH].My girls[KCBFTZLWMWTF]. Crazy nights@ ross'&cappas, bball-trips@vegas&cali,cruise, beachn it, cards, bridge-jumpn, prom. Thx 4 everything Mom&Dad. Good luck Charlie& Jill. Pc WH

Kelci Williams

CL<3 "When nothing seems to be going right, go left." These last 4 yrs have flown by! Thanks to everyone who helped make them so wonderful! Especially KH RG HF JG VG KO Mom&Dad. 367<3 Lumberjacks. Torpe Tortuga. Yellow Ostrich. Strawberry Shortcake.

Aaron Wiltshire

Congrats SENIORS! Soccer 1-4 Capt JV PP NR. Wrestling 1-4 Capt DR JL. StuCo 1-4 MA$C crew. JC SC CS. Thanks family and friends JH DS GD JB KC KS TG JM. Do not follow where the path may lead. Go, instead, where there is no path and leave a trail!

Lisa Wing

Lisa*Soccer1-4[Capt.]Bball1-2Track2-4Girls ty4e[VzBfMdAtJmTfLtJcMo]Boys[JhJwCwJbDc] *TJF<3ilyTYFE* JuMpInOuTdAWiNdOw. Cappa&Ross'-ArubaTZ. CancunTZBFNYC w/ the girls!Cruise09BFMom-DadPatty4e ly."What's meant to be will always find its way."

Kory Yeadon

Seniors 2010 Winter Track and Lacrosse Good times over the years Chillin at Shane's, Cappa's and Ross's Kenny Chesney, Shaws, 4TB SG JF EL TF SH NM HF* Family and Friends - Thanks for it all "A hundred miles an hour nonstop Back when we were gods"

Collin Young

My friends come first, its a part of life." "I'll carry this flag, to the grave if I must, cause it's a flag that I love, and a flag that I trust." Mah Dudes, S.J. and K.G. Thanks to all my friends and family. May I serve my country well. Forty-Three.

Elisabeth Youngclaus

\/here to start?! JAM-best friends.been thru it all!."wantsomelemonlade?"girlsSEM,KES,BJH,KLG,JNK,JJK,ty4el.JFK-always in my heart}MOM<3my#1always!couldnt havemade it this far w/out you.loveyou!"\/HGVLAX!! cant believe these 4yrs came&went so fast..

Kayla Zalatz

\/e lost that loving feeling .simba.straight-edge.sixsixsix.crb<3.kaf.wmp.azn.ccr.dads.kl.jm.aj.cmm.gymbuddies.cats.h8.dadbat.BHC.wangs.dangs.I\/I\/D.zoom-zoomzoom.staycold.\m/

Victoria Zappi

Tor*soccerx4 <3 you girls #24 *girls-[lw,bf,md,at,,m,lt,,jc]*best stx's! jumpinoutdawindow? Cancun.lw.bf<3 *NYC* [cw,,jw,,jb,el,,h,tf] cappas&ross's! -summer-- Mom Dad Annie & Nina thank you for everything<3 Nina-good luck in high school & have fun! =)

GOOD LUCK CLASS OF 2010!!

Located in Whitman Center, Menard Jewlers has been serving the South Shore for over 60 years. The family business begun by Theodore Menard is continued today by his son, second generation jeweler, David Menard.

Menard Jewelers attributes it's success to the values established in the beginning: honesty, service and providing a good value for all its customers.

Menard Jewelers

Whitman Center (Rt 27) 781-447-4971

AUTOGRAPHS

AUTOGRAPHS

AUTOGRAPHS

Junior Class of 2011

Colby Ward

Class President

WH is...

Eco-friendly

Uplifting

Eccentric

Christopher Adams
Spencer Adams
Arianna Alcala
Cameron Allen
Mica Anglin
Sonya Anglin
Vanessa Araujo
Micheal Auger

Rachel Avery
Kileigh Bain
Gina Bertolo
Caitlynn Bickel
Kristin Bierwert
Sobrina Blanchard
Justin Blight
Philip Boussy

Nicholas Bowes
Lester Bradshaw
Emily Brain
Gregory Browders
Micheal Brett
Alexandria Brown
Caitlyn Bryant
Rylee Burt

Dylan Cadman
Ashley Callahan
Paige Cameron
Joseph Caperello
Amanda Carey
Victoria Casey
Derek Cavender
Theresa Cavicchi

Alexander Celio
Marissa Centeio
Shanya Champigne
Danielle Chatsko
Alyson Cheney
Anthony Chermesino
Caitlin Clancy
Alexander Clemens

Katie Clergy
Timothy Clifford
Nicole Clough
Kelli Coleman
Michael Coles
Abigail Collins
Briana Collins
Jacob Collyer

Timothy Concannon
Thomas Condon
Rebecca Conlin
Zachary Connelly
Taryn Conroy
Karisa Consalvi
Aimee Cordo
Mark Cousineau

As a future senior, what do you look foward to most?

"As a future senior, I can't wait to park up in the senior parking lot!"
-Amanda Wilkins

Junior Class of 2011

Emmily Crothers
Delaney Cullen
Sherri Darcy
Brett Davis
Scott Davis
Caitlyn Deloughrey
Jadyn Demarco
William Denneny

Olivia Devlin
Kayla Dodd
Sarah Dodge
Andrew Donaghey
Kayla-Rae Donovan
Kevin Donovan
Stephanie Doughty
Jason Dowdle

Colleen Dowie
Nicole Duclous
Johnathan Durso
Leah Dustin
Vanessa Dwyer
Gregory Earner
Sarah Easton
Stephen Egan

Cassandra Emery
Joseph Farmer
Shannon feeney
Brian Finn
Nicole Flemming
Ryan Flynn-Gallagher
Emily Ford
Jennifer Ford

Hayleigh Fornaciari
Kenneth Fougere
Mathew Franklin
Sarah Gannon
Chelsea Gardner
Micheal Garrett
Alexandra Gately
Jessica Geronaitis

Cory Gibbons
Andrew Giffoni
Cassandra Gilbert
Krystle Gilletti
Stephanie Glynn
Douglas Goebel
Stephen Gorman
Kristina Grimazio

Conor Graves
Janine Graves
Lauren Griffin
Mary Rose Griffin
Edward Hannon
Ryan Harrington
Henry Harvey
Heather Hickson

As a future senior, what do you look foward to most?

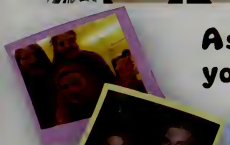

"Being able to take it easy after college acceptances"
- Steve Egan

Pat Johnson

Class Secretary

WH is...

Collaborative Commradery elite Mystical supreme

Junior Class of 2011

Alex Brown

Class Treasurer

WH is...

animated

Dedication

Pride

Dynamic

John Hoeg
Miles Hoffman
Alysha Huntington
Nicholas Huyghe
Caitlin Hyslip
Michelle Ibbitson
Carolyn Johnson
Patrick Johnson

Dacia Jones-Vincent
Shannen Kearns
Christopher Kellum
Kayla Kelly
Marissa Kelly
Ryan Kelly
Kristina Kennedy
Stephanie Kenney

Hayden Kent
Jessica Kesaris
Lyndsay Kindy
Micheal Kirkpatrick
Brianna Knights
Aaron Langer
Tyler Langlais
Melinda Latremouille

Meris Lavangie
Tyler Leadbetter
Renee Lebeau
Connor Legrow
Coleman Leanane
Taylor Leonard
Brandon Lever
Amanda Lombardi

Cody Lowe
Russell Lucas
Patrick Lydon
Sarah Lynch
Jennifer Mahoney
Sean Mahoney
Samuel Mainini
Michael Maliff

Christina Malloy
Jordan Maxwell
Seth Mc Gee
Scott McCarthur
Brendan Mccafferty
Kacie McCarthy
Derek McCormack
Brendan McCormick

Steven McDonough
Shannon McDougall
Katelyn McGovern
Michael McLindon
Tyler Memmo
Melissa Menard
Samantha Mewis
Kristi Mielbye

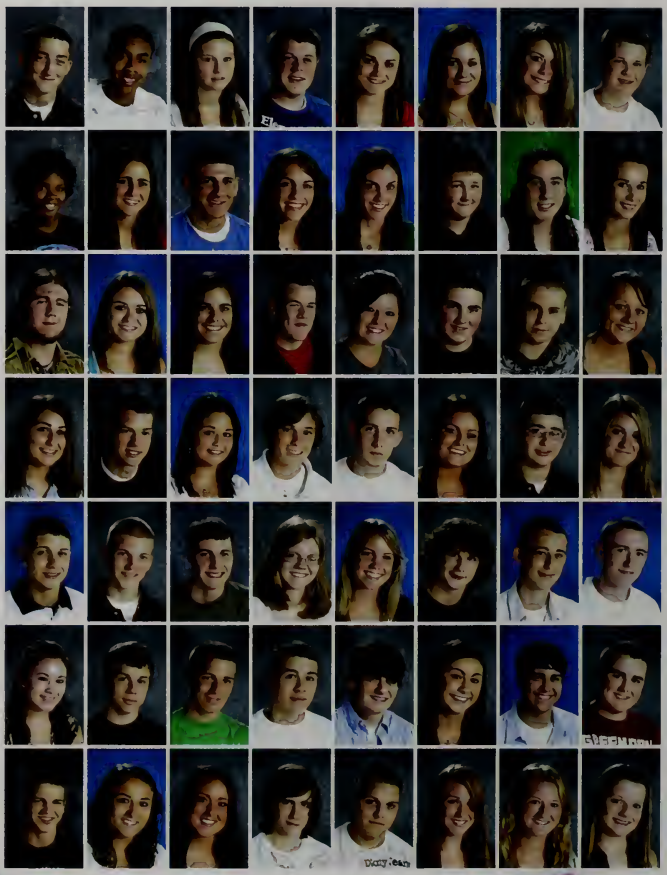

Describe the Junior class.

"We've known each other a long time so we are all friends"
- Stephanie Glynn

Junior Class of 2011

Kaley Maentkiewicz
Audra Miller
Amber Millerick
Kenneth Mitchell
Mitchell Mooney
Brendon Moran
Casey Mosca
Theron Moustakes

Christopher Mulrey
Tyler Munn
Ashley Murphy
Chelsea Murphy
Courtney Murphy
Jessica Murphy
Jenna Natale
Allyson Neely

Victoria Newcomb
Mike Nguyen
Odom Niall
Kevin Nihan
Daniel Nolasco
Colleen O'Connor
David O'Donnell
Patrick OBrien

Shannon Olivolo
Michaela ONeil
Richard ORoak
Lennard Overhoff
Nicholas Pagan
Leah Pappalardo
Gabrielle Paulsen
Samuel Perkins

Sarah Perkins
Alexander Perry
Brittany Perry
Joseph Petersen
Christian Petta
Teen Phraephanitchawat
Brittany Pierce
Ronald Piers

Kathleen Pladsen
Elsa Putur
Brandon Quirk
Thomas Raftery
Quichun Hui Ran
Adam Raynard
Alexa Reichert
William Rice

Alexander Rooche
Lawrence Root
Adam Robinson
Stacy Robishaw
Sarah Roccaforte
Victoria Rosso
Courtney Saccone
Rhiannon Saganetti

Jason Stephansky

Class Vice President

Talented

Animation

WH is... Hero

Glorious

Describe the Junior class.

"A diverse group of kids who are hardworking"
- Andrew Sharp

Junior Class of 2011

Joseph Scanlan
Eric Schirone
Heidi Schneider
Benjamin Schwartz
Michael Secatore
Krista Shafer
Andrew Sharp
Suzanne Shaw

Emily Shea
Alexis Siciliano
Britney Siereveld
Alex Silva
Brandon Silva
Rachel Sloan
Amie Smith
Andrew Smith

Kathyn Smith
Victoria Smith
Halie Stosiukiewicz
Jason Stephansky
Tayla Stokinger
Madeline Storey
Jason Sullivan
Joseph Sullivan

Tyler Sullivan
Anthony Tedeschi
Shannon Terlecki
Cody Thompson
Stephanie Thrower
Matthew Trapp
Kelly Travers
Devon Tremblay

Alyssa Vachon
Cody Vettori
Colby Ward
Sarah Watson
Jolene Weir
Edward Wheeler
Abra White
Michael Whitternore

Lauren Wilkins
Dylan Williams
Gregory Williams
James Williams
Brad Winders
Declan Wirzburger
Jeffrey Wood

Sophomore Class of 2012

Jessica Arseneau
Cameron Arthur
Brooke Artz
Jenna Baiardi
David Bailey
Zachary Baldwin
Madison Banks

Michael Affannato
Mercy Alexander
Elizabeth Amico
Nicholas Anderson
James Arena
Brittany Arouca
Melissa Arouca
Corey Arseneau

Phillip Barbosa
Nick Barker
Ludianna Barone
Zachery Barron
Dylin Beguerie
Taylor Benner
Jaclyn Bentley
Samantha Berryman

Stephanie Bezanson
Isaiah Bickel
Nicholas Blosz
Aimee Bombardier
Justin Boone
Erik Boudreault
Emily Brady
Alysha Bruce

Justin Buckmann
Stephanie Burke
Caithynn Burnell
Corey Burns
Edward Burton
Melody Busch
Domenic Cacciatore
Taylor Cahill

John Caltri
Elisa Campbell
Rachel Carroll
Nicholas Casarano
Fredrick Case
Joshua Channell
Brian Chapman
Deven Chapman

Cassandra Chernicki
Brianna Christine
Cody Clements
David Colclough
Ryan Collins
Zachary Connell
Michelle Constantineau
Jason Cook

David Bailey
President

COMPETITIVE
WH is...
MOTIVATED
CRAZY AWESOME

SUPERFUN

WOOT!
WOOT!

Brenna Sherlock
Vice President

Friendly
WH is...
Spectacular
Awesome

SPUNKY

DETERMINED

Describe the Sophomores.

"The sophomore class is full of energetic students who love W-H!"
-Emily Newman

Sophomore Class of 2012

S till Underclassman
O ften forgotten
P ink at rally no more
H appy to not be Freshman
O nly two more years
M ake S'Mores
O ut to conquer the world
R eady for junior year
E ach a shining star
S taying classy

Allyson Corbeels
Zachary Corcoran
Michael Cordaro
Aiden Constello
Nicholas Cotoulos
Nicole Coulimore
Brian Counter
Michael Courtney

Jessica Cousineau
Brendan Craig
Stephen Croghan
Cameron Crowley
Bradley Cundari
Marissa Currier
Rachael Cutter
Carolyn D'Arigo

Jessica Doshner
Brianna DeMarco
Karen Dempsey
Christopher Denver
Abby Deveuve
Christopher Dobbins
Catherine Doherty
Allison Doten

Steven Drew
Marissa Dunbar
Courtney Durant
Kathryn Dyer
Nicholas Dyer
Casey Egan
Westley Ellis-Robinson
Edward Fennessey

Anthony Fernandes
Daniel Ferraro
Bryan Ferris
Destiny Fioschetti
Kent Fleming-Payne
Danielle Folan
Micheal Flory
Brody Forbes

Dylan Foureau
Ashlee Frazier
Nicole Gibson
Cory Gilbert
Derek Gilbert
Matthew Glenn
Andrew Glynn
Robert Googin

Sean Goldman
William Green
Chris Griffon
Eric Grubbs
Alexandria Guiducci
John Gunn
Jesika Hannon
Timothy Hardiman

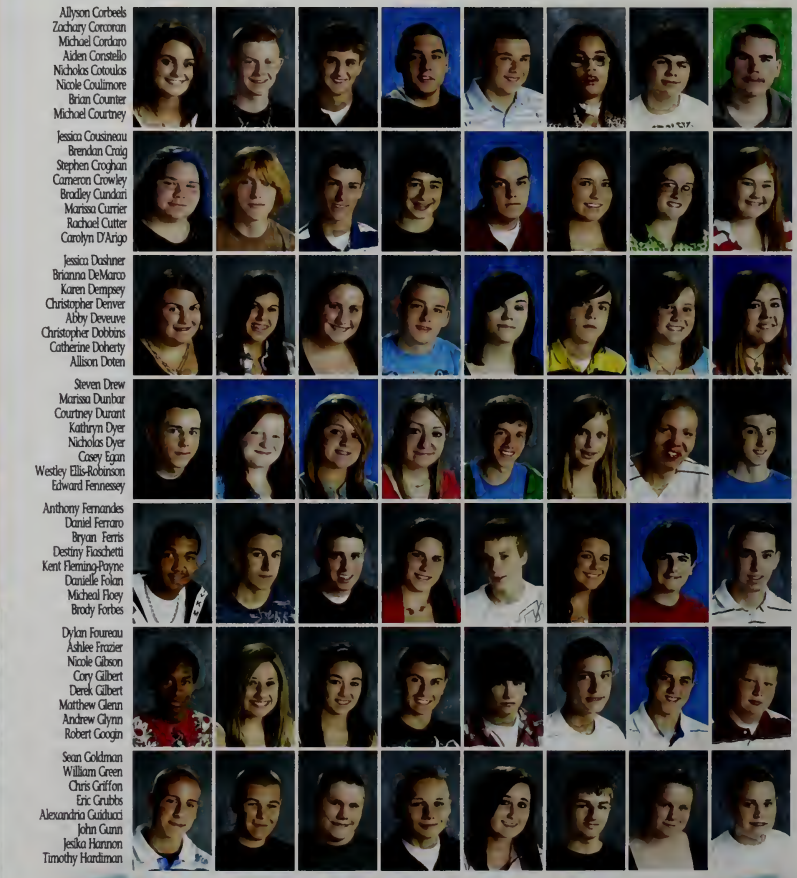

Describe the Sophomores.

"The sophomore class has great leaders and unity as a whole"
- Kyle Kain

Sophomore Class of 2012

Nicholas Harkins
Kaylie Harlow
John Harrigan
Mackenzie Hatfield
Alyssa Hayes
Samantha Hayward
Alexandra Heary
Brianna Heinricher

Brittany Heinricher
Ryan Henry
Erin Hickey
Caitlin Hobart
Alex Hochstrasser
Amber Horton
Andrew Howard
Emilee Howard

Paul Howland
Crystal Hunt
Anthony Iannone
Barbara Introvaia
Brenna Jackson
Evan Johnson
Jeni Kailher
Kyle Kane

Brendan Keane
Shane Keenan
Matthew Keith
Samantha Kelley-Stevens
Paul Kennedy
Michael King
Nicole Kreuz
Derek Kruk

Gregory Laing
Joshua Larson
Ashley Lawrence
Shawn Leighton
Samantha Lewis
Ashilly Lopes
Hadley Macdonald
Ian Macdonald

William Madden
Christopher Mansfield
Chance Marrocco
Felicia Martis
Naomi Mastico
Nicole Mavilia
Christopher McAndrews
Cassie McArthur

Rachael McCarter
Kayla McCormack
Michael McDaniel
Paige McDonald
Shannon McDonough
Andrew McElaney
Andrew McGinnis
John Mckinnon

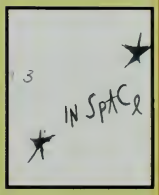

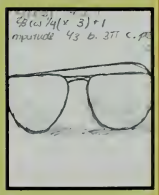

We're Hardcore;

We're Sopho-mores

CLASS OF THE APOCOLYPSE

Sophomore Class of 2012

James McLoughlin
Connor McMullen
Shane McPherson
Gina McSharry
Corey Meagher
Kyle Meehan
Ivan Mendes
Kristin Messier

Chelsea Miner
Lawrence Mishou
Justin Mitchell
Mary Mitchell
Rebecca Mixer
Shannon Molinari
Ian Monfils
Amanda Morgido

Devon Morse
Hank Moylan
Caitlin Mulligan
Joseph Murad
Nicholas Murphy
Kelsey Murray
Sean Nardone

Corinne Naylor

Emily Newman
Karalynne Norcott
Elijah Norris
Alexander Nuby
Patrick O'Hara
Bridget O'Leary
Daniel O'Donnell
Megan Okane

Eileen Osborne
Mikayla Paluzzi
Cory Paquette
Melissa Peck
Rebecca Pellegrine
Robert Peterson
Emily Petruzzelli
Samuel Pierce

Derrick Pontz
Andrew Pope
Britney Porter
Allison Potter
Anthony Protti
Katherine Raiche
Joshua Reed
Skyla Reed-Frederick

Michael Reimer
Jessica Ribeiro
Juston Richner
Kelley Rinn
Emily Rothwell
Marisa Rothwell
Mikhael Roumanos
Shanel Roy

Sophomore Class of 2012

Jory Ruth
Patrick Ryan
Zoe Saftler
Zachary Samya
Kyrria Sanchez
Marco Scanlan
Caitlyn Scarlata
Nicole Schmitz

Lauren Sheppard
Brenna Sherlock
Ariana Simonelli
Robert Slade
Chrysta Slayton
Erin Smith
Toni Sneyd
Alyssa Spano

Liam Stokinger
Jason Straka
Emily Sullivan
John Sullivan
Nicholas Sullivan
Taylor Sweeney
Jennifer Sylvia
Roberto Tapia

Alton Taylor
Rebecca Taylor
Jason Thibodeau
Rachel Thoms
Christopher Todd
Vincent Troiani
Derrick Turner
Morgan Turner

Dana Ulwick
Meaghan Valler
Anthony Villanueva
Samantha Vincent
Madelynne Volante
Heather Wahlberg
Amanda Walsh
Perry Ward

Stephany Warmington
Craig Warner
Emilie Webber
Lindsay Whalen
Chelsea Wheeler
Jordan Wheeler
Kendra White
Amanda Wilkins

Sean Wilson
Alexander Winnett
Shannon Winslow
Shelby Wood
Mackenzie Wright
Michelle Wynne
Nicole Zumagni

Lindsay Whalen

Secretary

ENCOURAGING
WH is...
opportunistic
pristine
prestigious
enthusiastic

Brenna Jackson

Treasurer

Sweet Nice
Intense
WH is...
special
Educational

$ o P h O M 0 r 3 $

Freshman Class of 2013

Greg McGrath
President

WH is...

Balanced Dedicated welcoming Magical

Paige Abelha
Zachary Ahearn
Michael Anderson
Joshua Andrews
Emily Arthur
Jeremy Ashe
Abigail Baker
Nathan Baker

Rachael Baker
Jeremy Balch
Connor Ballinger
Natalie Barros
Jesse Batts
Jeremy Bechen
Jeffrey Bechen Jr.
Tyler Benner

Kayla Bennett
Benjamin Bickel
Caily Blauss
Daniel Bonitatibus
Shelia Bonitatibus
Craig Boure
Christopher Boussy
Jacob Bowen

Isaac Bowman
Joesph Brody
Meaghan Brain
Rebecca Brain
Christine Brewer
Victoria Burke
Dylan Burns
Matthew Burris

Gianna Cacciatore
Jennifer Camello
Chance Campbell
Olivia Campbell
Michael Capellupo
Kyle Carpenter
Daniel Casper
Paige Caswell

Marcus Chaplic
Kaitlyn Cichese
Matthew Clancy
Meagan Cleary
Andrew Clemens
Markus Coles
Kayla Collins
Melanie Collins

Jocelyn Collyer
Alex Contrino
Charleigh Cooke
Kendra Courtney
Jack Crowley
Lucas Crowley
Casey Cummings
Emma Cunningham

What was the highlight of freshman year?

" The highlight of my freshman year was xc and meeting lots of people!"
-Rachael Baker

Freshman Class of 2013

Mollie Currier
Dawn D'Arigo
Lilly Darmetko
Stephanie Dawber
Alexandra Deleorn
Brody Demirico
Jessica Demont
Pheobe Deneen

Patrick Denver
Jonathon Dow
Matthew Drew
Paul Duffey
Christopher Duffy
Calynn Dwyer
Alyssa Eation
Bridget Edwards

Jonathon Emery
David Espling
Brianna Ethier
Codi Ezekiel
Jeffrey Farley
Cameron Farrell
Lucy Farrell
Julia Fettig

Jonah Fieldman
William Fieldman
Shauna Fitzpatrick
Melissa Ford
Michael Ford
Cody Forlizzi
Zachary Gabler
Nicole Galewski

John Gallogher
Adam Giannotti
Patrick Gibson
Adam Gillis
Kristen Glover
Lindsey Goode
John Goodwin
Daniel Gould

Joshua Green
Antonette Griffin
Keith Griffin
Ashley Hallahan
Thomas Hardy
Theodore Harris
janet Hart
Richard Hatcher

Brendan Hayward
Ryan Henderson
Mark Hennessey
Daniel Herlihy
Breanne Hickey
David Hickey
Sam Hickey
Joseph Hollis

Caleb Miller
Secretary

Athletic
Friendly
WH is...
Interesting
United
creative

What was the highlight of freshman year?

"The highlight of freshman year was playing freshman football"
- Thomas Sapienza

Freshman Class of 2013

Sam Hickey
VP Publicity

amazing
wesome!
WH is...
Tough
reat

Devon Howard
Kayla Howard
Toni Howard
Kimberly Howley
Amanda Hughes
Matthew Hughes
Kayleigh Humfryes
Amy Hurst

Jake Irizarry
Dondre James
John Johndrow
Allison Johnson
Benjamin Kalen
Kevin Kelly
Catherine Kenney
Erin Kent

Meghan Kinsherf
Jeremy LaFlamme
Christina Larkin
John Larsen
Luke Laubacher
Luke Lauzon
Matthew Luzon
Chloe Lavery

Helyn Leavitt
Nadine Lebeau
Zachary Ledwell
Amanda Leone
Nicholas Levesque
Paige Lively
Thomas Lombardo
Christopher Londergan

Robert Lowe
Paul Lucas
Mark Lydon
Samantha Lynskey
Sean Mackinnon
Amanda Macvicar
Jamie Madden
Brittany Maguire

Gregory Mahoney
Adam Majenski
Jennifer Masciovecchio
Sam Maskell
Rachel Mccarthy
Hannah Mcgee
Bettina Mcclymont
Kelsey Mccormack

Michael Mcelroy
Gregory Mcgrath
Kelie Mcintyre
Keith Mcmhon
Ashley Melanson
Michael Memmolo
Caoline Merry
Caleb Miller

How would you describe the freshman class?

"I think that the freshman class is outgoing, fun, and friendly"
- Emma Cunningham

Freshman Class of 2013

Alexander Miner
Janie Monroe
Kayla Moore
John Morris
Gabrielle Morse
Auberon Moustakes
Bailey Moylan
Owen Mulledy

Kimberly Mullen
Patrick Mulrey
Hailey Murray
Christine Newcomb
Mary Nicol
Alexander Nicoletta
Uylna Nqeta
Melanie Nugent

Callie Nunez
Ryan O'Donnell
Daniel O'Leary
Shannon O'Leary
Dylan O'Neil
Anna Osgood
Nicholas Pacheco
Thomas Paola

Timothy Pattison
Nicole Pawell
Kayla Pedersen
Jake Pendrak
Jessica Petrillo
Nicholas Pike
Theresa Poirier
Joseph Postell

Tyler Potenza
Alexander Quadros
Jason Quirk
Stephen Raddatz
Sean Reilly
Steven Rice
Samantha Richner
Shivon Roach

Seth Roache
Benjamin Rodick
Mark Rogers
Darwins Romelus
Connor Ross
Justin Ross
Nicole Rowan
Lindsay Royle

Christopher Ryan
Claudia Sagastume
Branden Saltzman
Rachel Sanda
Nicolas Santos
Thomas Sapienza
Mollie Sartori
Danielle Seamans

Nicole Galewski
VP Fundraising

Welcoming

WH is...

Competitive

Friendly

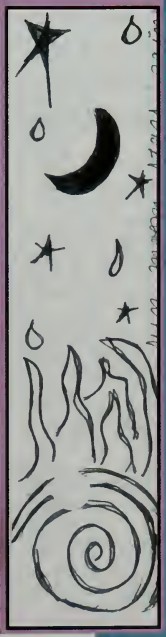

How would you describe the freshman class?

"Our freshman class is a determined, well educated, athletic, group of people"
- Keith Griffin

Freshman Class of 2013

Shauna Shanopkl
Juliet Shinney
Robert Sicuranza
Ryan Small
Samantha Smith
Frank Spathanas
Danielle Spivack
Parinya Srisuwanporn

Michael Stack
Nathan Stephansky
Nicole Stokes
Jacqueline Sullivan
Leigha Sullivan
Marco Sylvester
Michael Szczesny
Ashlee Tezeno

Michaela Terrell
Kevin Thibeault
Kassidy Thomas
Jerry Thompson
Kathryn Thompson
Mario Thompson
Jacob Turner
Shawn Visocchi

Scott Vitello
Patrick Waite
Jacob Walkins
Kristina Walkins
Patrick Walleston
Tess Wanschers
Kevin Wareham
Samantha Warren

Dani Watson
Samuel Webster
Taylor Welch
Nathan White
Michael Williams
Joseph Wilson
Sarah Wilson
Rachel Wiltshire

Rebecca Wiltshire
Christina Zappi
Alex Zucco

Freshman Class Poll 2013

Favorite Sport Soccer
Favorite Freshman Boy Keith Griffin
Favorite Freshman Girl Nina Zappi
Favorite Senior Girl Kelci Sullivan
Favorite Senior Boy Jason Vancura
Favorite Movie Transformers 2
Favorite TV Family Guy
Favorite Singer Taylor Swift
Favorite Actor Adam Sandler
Favorite Actress Megan Foxx
Favorite Color Blue
Favorite Song Down- Jay Sean
Favorite Holiday Christmas
Favorite Store Pac Sun
Favorite Color Blue
Most Missed Memory 8th Grade Trip
Favorite Vacation Spot Florida
Texting or Talking Texting
Marylous or Dunkin Donuts Dunkin Donuts

"When You Get There, Remember Where You Came From" Between my life as a student and my career as a teacher, I have forty-eight wonderful years of memories that center around our school district. It is this school system and the teachers in it that laid the foundation for my professional life. It is because of the parents and students of our high school that I understand and appreciate how truly important my profession is. I was born to teach and I am blessed to have been an educator at Whitman Hanson Regional High School. I will forever carry in my heart and memory all that is good in our school community. I will always bleed red and black.
-Mrs. Lozzi

Next to my family, Whitman-Hanson High School has been an important part of my life for the past 34 years. I have enjoyed going to work every day to make a difference in the lives of my students and it has been a pleasure to work with such a caring and dedicated faculty. In the words of Dr. Seuss, "Don't cry because it's over. Smile because it happened."
-Mrs. Leverone

May you grow up to be righteous,
May you grow up to be true,
May you always know the truth
And see the lights surrounding you.
May you always be courageous,
Stand upright and be strong,
May your hands always be busy,
May your feet always be swift,
May you have a strong foundation
When the winds of changes shift.
May your heart always be joyful,
May your song always be sung,
May you stay forever young.
-Bob Dylan, quoted by Mr. Thrasher

Here's To You!

[A bittersweet goodbye to three beloved teachers]

Mrs. Lozzi

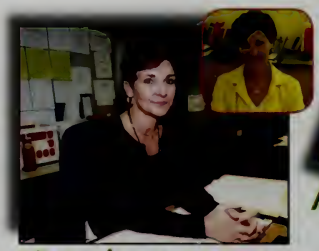

Mrs. Leverone

Mr. Thrasher

"Mrs. Lozzi has selflessly dedicated herself to the betterment of her students and the entire Whitman Hanson community. She is regarded as leader in the school and often sets the standard for which the rest of us aspire. I am personally indebted to Mrs. Lozzi for her willingness to share her wisdom and compassion from the very beginning of my teaching career until now. I think the greatest compliment bestowed upon a teacher is to be told they made a difference. I think it is only fitting to let Mrs. Lozzi know, as she sets to retire, that she has "made a difference" in the lives of her colleagues and thousands of students. Thank you for all your wisdom and guidance; I am forever grateful." -Mr. David Floeck

"Bill Thrasher will retire at the end of the school year after a long career teaching science to the students of Whitman and Hanson. The kids will all remember a favorite teacher who was inspiring in the way he taught about life and environmental science, not only through classroom lessons, but also by the example of how he leads his life. His friends in the science department, however, will remember and miss a knowledgeable colleague who was the "go to" guy for all questions about life science, a friend who would lend a hand whenever needed, a mentor to new and experienced teachers, and a colleague who brought good-natured humor to mundane events. By his presence Bill enriched the lives and school experiences of everyone he came into contact with and his presence will be missed." -Mr. Mark Stephansky

"It was not long ago that Patricia Leverone welcomed me into the culture of Whitman-Hanson. She acted as a mentor and a guide. Observing her as a teacher and a colleague over the last eight years provides one an example of self-pride, dedication, and hard work. Her students have benefited from learning that these traits produce self-growth and the development of potential regardless of the challenges presented to us. Mrs. Leverone embodies integrity and grace. I will miss her dearly." -Ms. Colleen Venna

It is difficult to describe the impacts of the three individuals leaving us this year. Mrs. Lozzi, Mr. Thrasher, and Mrs. Leverone have become fundamental building blocks in the foundation of WH society, and to say they shall be missed is a gross understatement. Whether it is Mr. Thrasher's creativity, Mrs. Lozzi's compassion, or Mrs. Leverone's constant encouragement, all have affected the lives of all here at school, rather than simply those they have educated in a classroom. To these three figures, these educators who have impacted us so completely, we say thank you; good luck with wherever life takes you. For we know you will certainly do more incredible things, and touch even more fortunate lives.

Ode to Mr. Thrasher by Ms. Ellen Galambos

How do we love thee?
Let us count the ways.
We love thy brainy Chess Club meetings.
We love thy pithy Latin greetings.
A thrill runs through us when we hear
The rumbling of SEAC's barrels near.
Your plaid suit is so very fine --
Especially in winter time.

You taught us all so very well
So many lessons we could tell.
One: turn off computers when leaving a room
Or else you'll growl: 'You're all buffoons.'
Another lesson? A convex glass
Can set aflame a blade of grass
If held properly to the sun.
Most memories are all so fun.
('Cept when the generator crank you turned --
The electric current our arms did burn.)

So much to tell, so small a space,
But ne'er your memory shall be erased.
In June when rings the final bell,
Please know just this: we love you well.

"To me, Karen Lozzi is Whitman-Hanson. A 1970 graduate, Karen returned to WH in 1974 and has been here ever since. During that time Karen, has not only been a gifted teacher but a class advisor, the inspiration behind penny day, the creator of WH's AP Psychology program and the Curriculum Coordinator of the History and Social Studies Department. Along the way she was a mentor to all of her students and a true friend and colleague to all who were blessed to work with her. Our Whitman-Hanson community is going to miss Karen Lozzi." -Mr. Jim Daley

Pat Leverone has always been very supportive of her students and colleagues. She gives her students guidance and encouragement to be the best that they can be. She goes out of her way to help each student feel successful, whether it be in the classroom or in a working situation. It is hard for me to imagine the Special Education Department without her in the future, but I know that she will be successful in whatever she elects to do after leaving Whitman-Hanson. She has helped me consistently throughout the time I have been here, and she will be missed a lot next year. -Ms. Pam Nawrocki

Student Life Section

"Life is what happens when you are busy making other plans."
-John Lennon

"Life moves pretty fast. If you don't stop and look around once in a while, you could miss it."
-Ferris Bueller

This section sponsored by:

DeSac Disposal

WHITMAN TEL: 1 (781) 447 0137

J. Saccone and Sons, Inc.

BACKHOE SERVICE

WHITMAN TEL: (781) 447 5670

Compass Cares

Getting Up and Giving Back

The Whitman Hanson COMPASS program cares about the community. With the ideal that all Whitman Hanson students will become productive members of society with strong civic responsibility, the COMPASS program embeds community service learning into the curriculum. COMPASS students are expected to contribute to the betterment of the school community. The staff and students have initiated and completed community service learning projects and are proud to share these events.

In an effort to demonstrate caring and compassion for others in our community, the students collected items for donation for a family that lost their household possessions in a fire. Recognizing the economic hardships of today and the right for all people to have basic needs, the students volunteered at the "Cradles to Crayons Giving Factory" in Quincy, unloading, sorting, and packaging donations . The COMPASS students also raised fifty dollars for the penny day collection.

After the first big snowfall, many students helped to shovel the sidewalks for local business owners. The students participated in their third Habitat for Humanity Build. The COMPASS students were lucky enough to work side by side with the homeowner, making the experience personal and relevant. On an individual basis, students volunteered their time at the Berwick Boys Foundation working the Haunted House in October and selling Christmas trees in December.

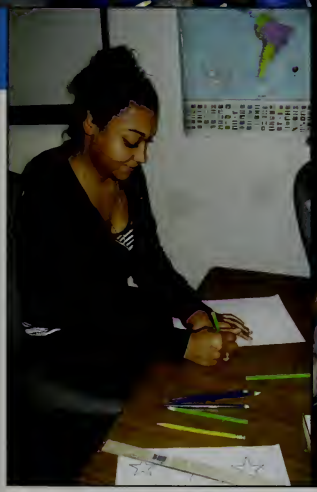

Did you know?

Students in the COMPASS program participated in a seminar on rights as presented by the Massachusetts Coalition against Discrimination with a **goal** of becoming more **INFORMED** and **caring** members of society. All COMPASS students are certified in CPR/AED with guidance from the Hanson Fire Department. Embedded in the curriculum is a continuation of the drug forum presented at the main high school as a key note speakers have conducted a mini series of **informative** presentations in the COMPASS classrooms.

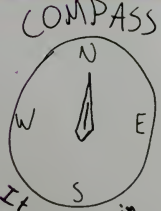

Stepping in and Standing Out

TRENDS

Jersey Shore

Panther Pride

Mad for Plaid

North Face & Uggs

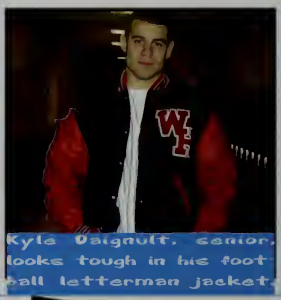

Kyle Daignult, senior, looks tough in his football letterman jacket.

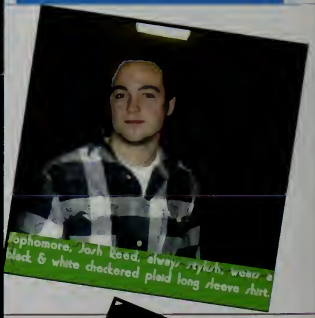

Sophomore, Josh Reed, always stylish, wears a black & white checkered plaid long sleeve shirt.

Brooke Artis, sophomore, plays up her pink Ugg with a light pink tank top and yellow sweater.

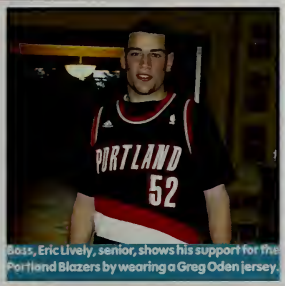

Boss, Eric Lively, senior, shows his support for the Portland Blazers by wearing a Greg Oden jersey.

Blake Hickey wears a Boston College football T.

Sean Clifford shows his Boston Pride in a Celtic's Rasheed Wallace Jersey.

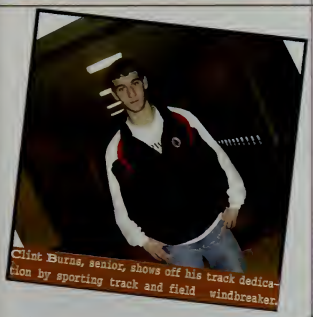
Clint Burns, senior, shows off his track dedication by sporting track and field windbreaker.

Julie Monroe, senior, is proud to wear her South Sectional Champion's varisty soccer jacket.

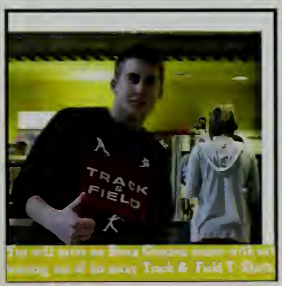

Track & Field T-Shirt

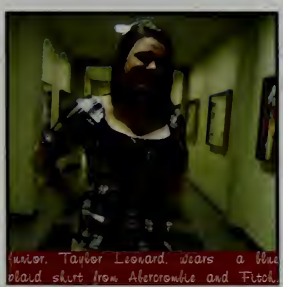
Junior, Taylor Leonard, wears a blue plaid shirt from Abercrombie and Fitch.

Dana Ulwick, sophomore, models a plaid scarf.

Chris McAndrews, Sophomore, knows what to wear on game day, in a gray and black North Face fleece jacket.

Kayleigh Humfryes mixes it up with a lavender and grey North Face jacket.

FAVES

Stores then
LIMITED TOO, SEARS, CLAIRES, WALMART
Now MACY'S, JCPENNY, TARGET, FYE...STILL WALMART

Sayings
then WHATEVER,... NAHT, LOSER DOUBLE LOSER WHATEVER GET THE PICTURE MORON, DUH
Now NASTY, P.S, ILL, TOTALLY, SWEET

Celebs then,
MARY-KATE AND ASHLEY, JESSE MCCARTNEY, LANCE BASS
Now TILA, GERARD BUTLER, HALEY WILLAIMS, JUSTIN BIEBER

Now & then

More on Page 110-111!

Janet and Audrey Hart

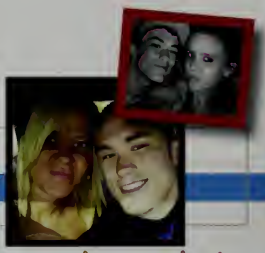

Whitney Palumbo and Tom Malloy

Heather Loceki and Amanda Daily

Elyse Gould and Lindsay Clay

Scott Supple and Pat Leonard

Janet Dempsey and Caitlin Ryan

Eric Lively and Steve Brazer

Tori Gray and Emily Regan

Ashley Jensen, Lindsay Clay, and Elyse Gould

Tyler and Kelci Sullivan

Paige OBrien and Kendra Osgood

Every day we see people during locker break at their lockers spinning the lock, chatting with their friends and rushing to class as soon as the bell rings. But what we don't see is what's in these people's lockers. Students have said they use their lockers as closets away from home, where they keep shoes, sweatshirts, sweat pants and everything in between. Some use it as a personal vanity and keep a mirror, perfume, make-up and anything else they might need for a quick touch-up in between classes, whereas other students use their lockers for acedemics and have books, papers, notebooks, and even more papers.

> Students have said they use their locker as a closet away from home...

A LOOK INSIDE...

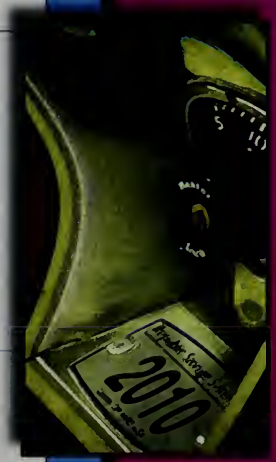

KELSEY MARCOLINI

CORI FORBES

MATTHEW DYER

87% of students use their lockers

6% of students have no phone at all

2% of students keep their phones off in their lockers

92% of students keep their phones with them during the school day

25% of students don't use their lockers

8% of students share a locker

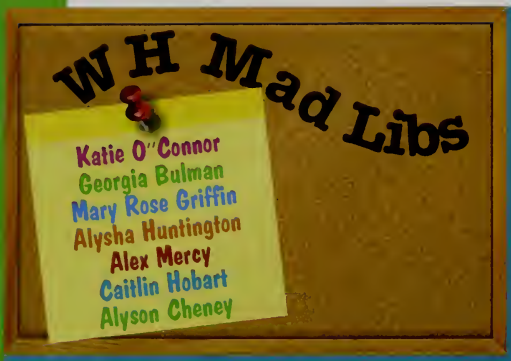

On the way to _____ [type of class] class, _____ [name of person in room] suddenly decided to start _____ [verb ending in -ing] like a _____ [adjective] _____ [kitchen appliance]. No one knew what was going on, until _____ [name of a teacher] showed up and shouted, "_____ _____!" [nonsense word] and then everything was clear. We immediately _____ _____ [verb ending in -ed] into action, pulling on our _____ [type of clothing] and _____ [another type of clothing] before _____ [verb ending in -ing] out the window. The _____ [mystical creature-plural] were back! It was obvious what we had to do. _____ [name of another person in the room] grabbed his/her _____ [object] from his/her locker and _____ [verb ending in -ed] into the snow. This signaled the ninjas to _____ [verb]. The _____ [same mystical creatures] were so _____ [adjective ending in -ed] that they _____ [verb] away. The school was safe once more, and _____ [name of teacher] was so _____ [emotion] that he/she let everyone go home early!

While _____ (verb ending in -ing) to English class, a horde of _____ (plural noun) suddenly appeared out of nowhere. Instinctively everyone _____ (verb ending in -ed) them, trying desperately to avoid them as they _____ (verb ending in -ed) down the hallway, blocking everyone's path. In an effort to escape, a girl pushed past the _____ (noun), tripping over a _____ (noun) in the process. She fell over crashing into the _____ (noun) with a loud _____ (onomatopoeia).

Suddenly, out of nowhere, a giant horrifying _____ (noun) manifested itself in front of her, handing her a _____ (noun) which magically transported her to _____ (class). Slightly confused and _____(adjective) she turned toward the empty hallways outside the _____ class. Seeing that they were completely _____(adjective) she turned and walked out of the room, ignoring the ___ _____(adjective) stares of the other students as they found her way to English class.

Today when I was in _____ (Class), Mr._____ (male teacher) told us the school was under lockdown. My _____ (adjective) friend proposed the idea of an/a _____ (animal) attack. _____ (person in the room) replied, Why would there be a/an _____ (same animal) _____ (verb ending in 'ing') around the school?

It doesn't matter what's happening; I'm bored! So we all thought and _____ (verb). Finally my friend said Why don't we just play _____ (game)?' Mr. _____ (same teacher) shook his head, You would be too _____ (adjective)!

So _____ (same person in the room) asked if we could all sing _____ (name of song) together. The teacher said that the song was too _____ (adjective). So I asked the teacher," Well what do you want to do Mr. _____ (same teacher)?' My teacher _____ (past tense verb) and told us to follow him out the window. Well, what did we do during that lockdown? Our teacher took us to _____ (place) to_____ (verb) all day long.

Mr. _____ (same teacher) told us not to tell anyone at school where we went or what we did. If anyone asked, we had to reply: _____ (exclamation). When we finally got back to our _____ (adjective) school, our principal asked us where we went. We all replied extremely _____ (adverb) _____ (same exclamation)!

It was 1:54 on a _____ (week day) afternoon. The students of Whitman Hanson were just a minute away from the end of the day. In _____ (teacher)'s class all the students were _____ (Verb ending in -ing). They could barely contain their _____ (emotion), and couldn't wait to go home and _____(verb)!_____ (person 1) couldn't wait to leave school because they had plans to go to a_____ (band/singer) concert that night! They wanted to get home quickly because they needed to wash the _____ (item of clothing) they were wearing to the concert. _____ (person 2) was _____(verb ending in -ing) on their desk in their _____ (class) class. They sat next to _____ (person 3) and thought that _____(person 3) was very _____ (adjective). "Hey, you are _____ (adjective)!" they shouted! Everyone in the class _____ (past tense verb) and_____ (person 2) was _____ (emotion). Luckily the day was over and the students were so happy to go home that they forgot all about it! The students _____ (past tense verb) to catch their _____ (form of transportation)'s and do their homework!

It was a/an _____(adjective) day at W-H. Every one was bundled up with_____ (plural noun) and _____(verb ending in -ing). December is not the best time of the year for Whitman-Hanson because the _____(noun) doesn't work; however all the teachers _____ (verb) this season. They all like to dress up in _____ (plural clothing) and be very festive for the holidays. All the kids _____(verb) when the teachers dress like this, they talk among themselves _____(verb ending in -ing) "Wow they look _____(adjective) with their_____ (plural noun)." Honestly I don't mind the cold; all that means is the ____ _____(adjective) snow days. Who doesn't _____(verb) a snow day. Snow days mean _____(verb ending in -ing), _____(verb ending in -ing), _____(verb ending in -ing), and _____(verb ending in -ing). I enjoy eating_____(plural food) but others think they are just too _____(adjective). But the mess this (noun) leaves behind is adjective is quite a _____(adjective) sight to (verb).

Class of 2010

Freshman year we came to school a tad intimidated,
But soon fell into step through all the friendships we created.
We wore our pink (and some wore grey) with pride and much school spirit
We argued for tradition's sake, but Ms. Gould wouldn't hear it.

We all walked into classrooms that were not always correct,
And fought with all our might to win the other grades' respect.
We didn't get to school in cars, but rather took the bus.
In rain or shine or bitter cold, it mattered not to us.

In English class we read about Odysseus' fame
And loved that Mr. Clifford called us Squids, though it was lame.
With experience and knowledge, we had made it one whole year.
The next we would return without the slightest ounce of fear.

Our sophomore year came swiftly, and with it a lot of change.
But for us seasoned veterans it didn't seem so strange.
Mr. Lee had come from Hanover and things seemed more restricted,
But this year, it held more than anyone of us predicted.

At Rally all rejoiced to shed the pink and wear the white,
And even with the gas leak, it was very fun despite.
The lock down later in the year was certainly less fun.
With a day of sitting silently we longed to see the sun.

Again the Red Sox championed the Colorado Rockies.
And Whitman-Hanson sports gained a new team through the girl's hockey.
Halfway there, and going strong we remarked at how time flew,
And to our wonderment we bid our sophomore year adieu.

A History

'Twas Junior year that we became enveloped in our schooling.
With rally and with SATs our course work, it was grueling.
On top of that the race for highest office had begun.
For presidential power, candidates began to run.

While Junior boys were surely best, the girls they got rained out,
The senior girls were lucky for they would have lost, no doubt.
We all got spoken to when food began to fly at lunch,
We had, over our last three years, become quite the rowdy bunch.

With the union of the Dempseys, with Ms. Galambos on our side,
We came to represent our class with eagerness and pride.
With hesitant and ready minds we wrapped up our third year,
Our futures loomed before us, though specifics were unclear.

With Senior year came privileges and free reign in the school.
With experience behind us we began our final rule.
Universities and colleges came knocking at our door,
So many future options waiting for us to explore.

Operation Oregano began the year with much distress,
And two fire drills on one cold day was probably excess.
The baking soda in the fridge gave all of us a scare,
But all was pushed aside under our future's looming glare.

With prom and graduation and the friendships we had made,
We began to fear the coming days where high school life would fade.
We all as individuals have proven bright and true.
And Whitman-Hanson long will hear of the amazing things we'll do.

Class Poll 2010

Freshman Year Poll Senior Year

Adam Sandler Favorite Actor Denzel Washington

Jennifer Aniston Favorite Actress Megan Fox

Step Up Favorite Movie The Hangover

The OC Favorite TV Show House

Usher Favorite Male Singer Lil Wayne

Jessica Simpson Favorite Female Singer Taylor Swift

Fall Out Boy Favorite Band The Fray

"Far Away" Nickleback Favorite Song "Party in the USA" Miley Cyrus

Kiss 108 Favorite Radio Station Jamn 94.5

Red Sox Favorite Sports Team Red Sox

Baseball Favorite Sport Football

Pizza Favorite Food Pizza

Coke Pepsi or Coke Pepsi

Blue Favorite Color Blue

8th Grade Trip NY/Philly Most Missed Memory Freshman Year

Florida Favorite Vacation Spot Florida

Sleeping Favorite Leisure Activity Sleeping

Mr. Clifford Favorite Teacher Mr. Rowell

Taylor Ferry Favorite Freshman Girl Devon Howard

Steve Brazer Favorite Freshman Boy Mike Capellupo

Emily Adams Favorite Senior Girl Kerry Condon

Ben Ford Favorite Senior Boy Jason Vancura

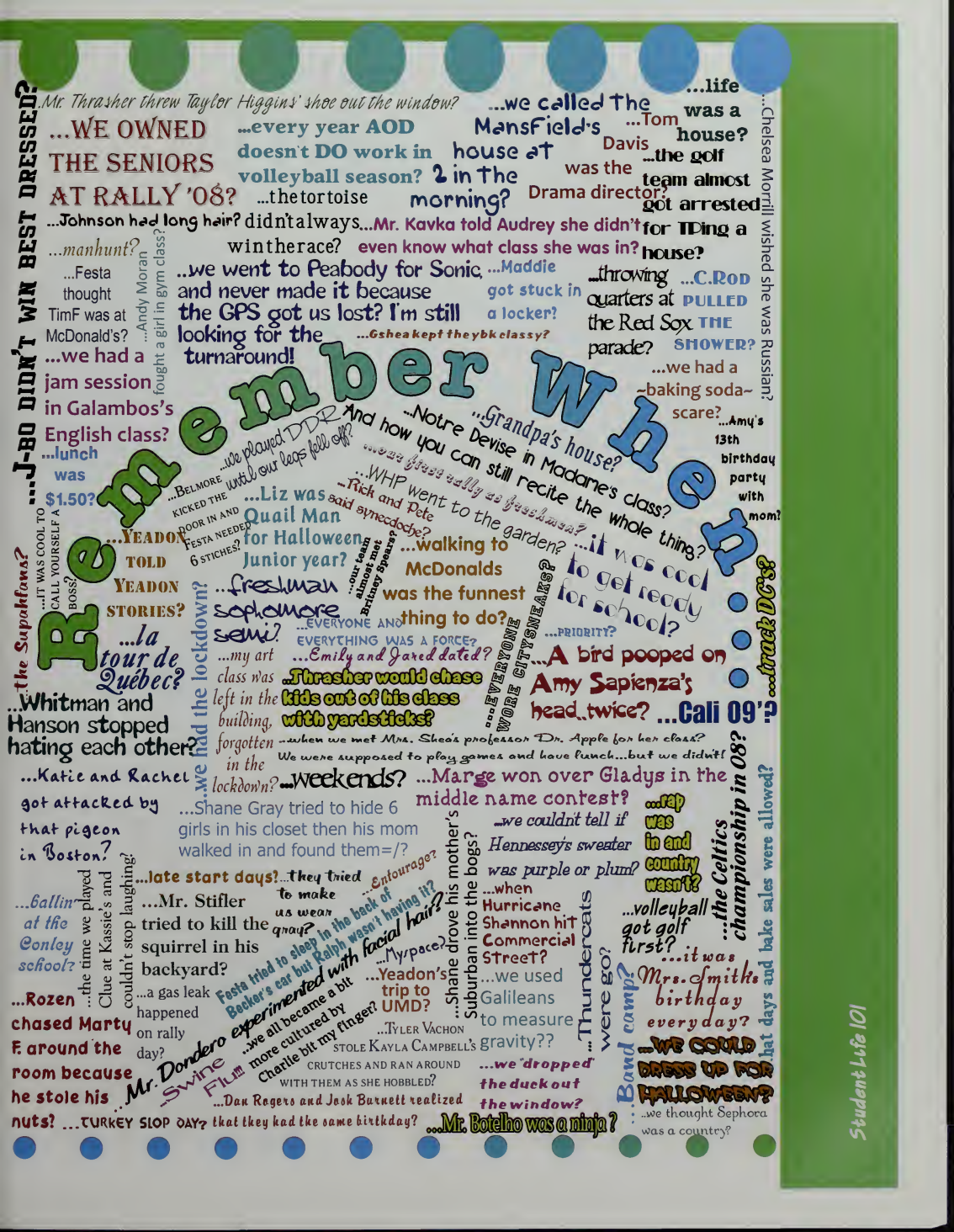

Remember When

...J-BO DIDN'T WIN BEST DRESSED?

...Mr. Thrasher threw Taylor Higgins' shoe out the window?

...WE OWNED THE SENIORS AT RALLY '08?

...every year AOD doesn't DO work in volleyball season?

...we called the Mansfield's house at 2 in the morning?

...Tom Davis was the Drama director?

...life was a house?

...the golf team almost got arrested for TPing a house?

...Chelsea Morrill wished she was Russian?

...Johnson had long hair?

...the tortoise didn't always win the race?

...Mr. Kavka told Audrey she didn't even know what class she was in?

...manhunt?

...Festa thought TimF was at McDonald's?

...Andy Moran fought a girl in gym class?

...we went to Peabody for Sonic, and never made it because the GPS got us lost? I'm still looking for the turnaround!

...Maddie got stuck in a locker?

...throwing quarters at the Red Sox parade?

...C.ROD PULLED THE SHOWER?

...we had a jam session in Galambos's English class?

...Gshea kept the ybk classy?

...we had a ~baking soda~ scare?

...Amy's 13th birthday party with mom?

...lunch was $1.50?

...we played DDR until our legs fell off?

...Belmore kicked the door in and Festa needed 6 stiches?

...Notre Devise in Madame's class?

...Grandpa's house?

And how you can still recite the whole thing?

...our first rally as freshmen?

...WHP went to the garden?

...it was cool to get ready for school?

...Liz was Quail Man for Halloween Junior year?

...Rick and Pete said synecdoche?

...our team almost met Britney Spears?

...walking to McDonalds was the funnest thing to do?

...Yeadon told Yeadon stories?

...IT WAS COOL TO CALL YOURSELF A BOSS?

...the Supahfans?

...la tour de Québec?

...freshman sophomore semi?

...EVERYONE AND EVERYTHING WAS A FORCE?

...Emily and Jared dated?

...EVERYONE WORE CITYSNEAKS?

...PRIORITY?

...A bird pooped on Amy Sapienza's head twice?

...Cali 09'?

...track DC's?

...Whitman and Hanson stopped hating each other?

...we had the lockdown?

...my art class was left in the building, forgotten in the lockdown?

...Thrasher would chase kids out of his class with yardsticks?

...when we met Mrs. Shea's professor Dr. Apple for her class? We were supposed to play games and have lunch...but we didn't!

...weekends?

...Marge won over Gladys in the middle name contest?

...Katie and Rachel got attacked by that pigeon in Boston?

...Shane Gray tried to hide 6 girls in his closet then his mom walked in and found them=/?

...we couldn't tell if Hennessey's sweater was purple or plum?

...rap was in and country wasn't?

...the Celtics championship in 08?

...Ballin at the Conley school?

...the time we played Clue at Kassie's and couldn't stop laughing?

...late start days?

...they tried to make us wear gray?

...Entourage?

...Mr. Stifler tried to kill the squirrel in his backyard?

...a gas leak happened on rally day?

Festa tried to sleep in the back of Becker's car but Ralph wasn't having it?

...Shane drove his mother's Suburban into the bogs?

...when Hurricane Shannon hit Commercial Street?

...we used Galileans to measure gravity??

...Thundercats were go?

...volleyball got golf first?

...it was Mrs. Smith's birthday every day?

...Band camp?

...Rozen chased Marty F. around the room because he stole his nuts?

...Mr. Dondero experimented with facial hair?

...Swine Flu!!!

...we all became a bit more cultured by Charlie bit my finger?

...Myspace?

...Yeadon's trip to UMD?

...Tyler Vachon stole Kayla Campbell's crutches and ran around with them as she hobbled?

...we "dropped" the duck out the window?

...WE COULD DRESS UP FOR HALLOWEEN?

...we thought Sephora was a country?

...that days and bake sales were allowed?

...TURKEY SLOP DAY?

...Dan Rogers and Josh Burnett realized that they had the same birthday?

...Mr. Botelho was a ninja?

Superlatives

T LAUGH
Pat Flanagan and Audrey Hart

CLASS CLOWN
Kerry Condon and Dave Porter

BEST SMILE Tori Zappi, Jason Vancura and Katie Powers

EST
John Hardiman and Aly Tully

Amy Sapienza and Rick Branca

CLASS FLIRT
Taylor Ferry and Kyle [illegible]

KELY TO BE FAMOUS
Darren Bunch and Shawn Hickey

BEST MUSICIAN
Greg Daigle and Liz Glenn

MOST VOTES WITHOUT A WIN
Garret Goode and Elyse Gould

MOST ATHLETIC
Josh Burnett and Julie Monroe

MOST LIKELY TO SUCCEED
Pat Leonard and Kathleen Collins

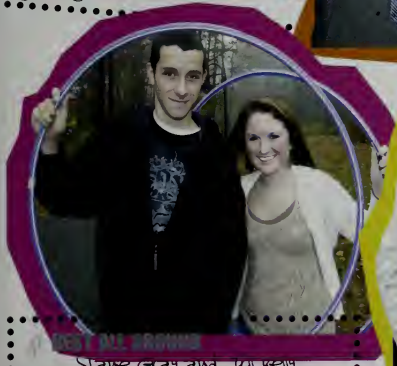

BEST ALL AROUND
Shane Gray and Jori Kelly

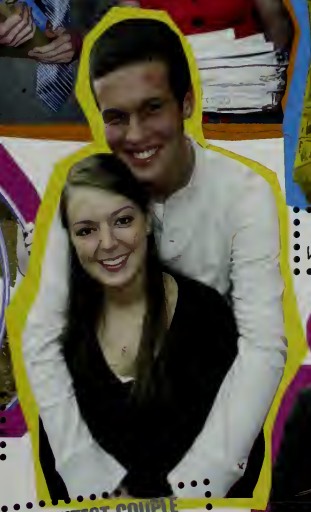

MOST ARTISTIC
Kyle McHugh and Katie O'Connor

Marissa D'Angelo and Brandon Lynch

MOST TALKATIVE
Steph Hawken and Steve Brazer

CUTEST COUPLE
Jason Ventura and Kelsey Scriven

BEST EYES
Savannah Karch and Tyler Peters

MOST OUTGOING
Siobhan O'Malley and Dan Rogers

MOST DEDICATED TO W-H
Steph Larsen and Matt Dyer

Erica Haas and Sally Brown

Junior Prom

May 8, 2009

The junior prom, which was held at Lantana in Randolph, was a certainly a "night to remember" with about three hundred students sharing in the event. Students danced the night away to songs like, "Just Dance," "Cyclone," and a number of retro-oriented jams that brought back memories while making new ones.

Favorite Night Life Activities:

Going to the movies
Going into Boston
Chillin with friends
Going out to dinner

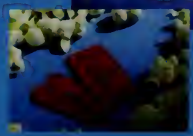

It's a Friday night

"I like to go to the beach, hang out with friends, and go to the mall."- Kayla Collins

"I like to go to the movies and walk around town" - Alex Winnett

We made it to the end... what is your favorite memory?

My favorite memory from High School is Junior Prom
Brittany Henry, Senior

My favorite memory would have be the lock down Sophmore year. It lasted about six hours and I was stuck in a closet with my classmates and a few of my friends the police almost forgot that we were in the closet. Looking back I think that it was so funny that we almost got left there.
Kassandra Meehan, Senior

My favorite memory was when me and the boys were shootin fo[illegible] out of Dayz truck at Bobs STV.
Matt Colclough, Senior

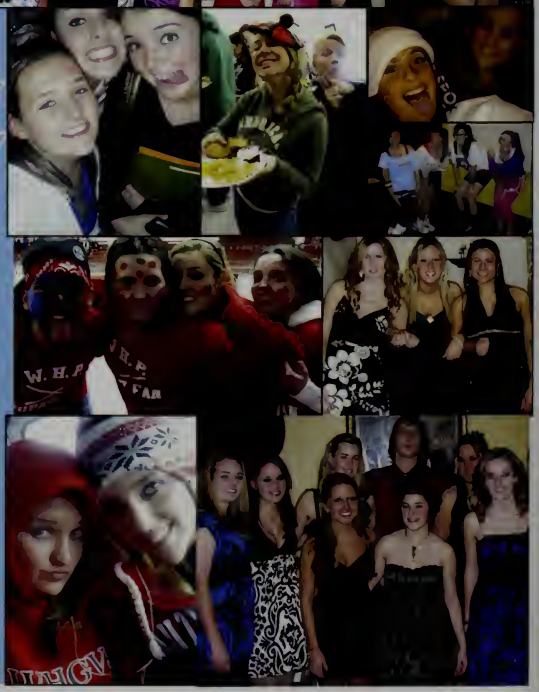

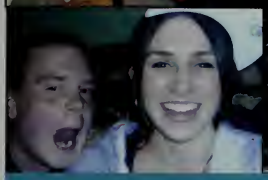

A Recipe for Lasting Memories...

Group of friends

Cool Destination

Camera

Soda Pop and "Good Eats"

Your fav Mix CD

No Regrets!

now & then

FAVES

Movies *then* Bring it On, Scary Movie 1, The Road to El Dorado, Gone in 60 Seconds

Now The Hangover, Paranormal Activity, Twilight, The Dark Night

Music *then* Say My Name, Oops I Did it Again, I want It That Way

Now Tik Tok, Love Story, FireFlies, Lil Wayne'

TV Shows *then* Friends, Gilmore Girls, Pokemon, The Simpsons

Now Gossip Girl, The Office, Jersey Shore, HOUSE, Greys Anatomy

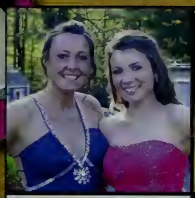
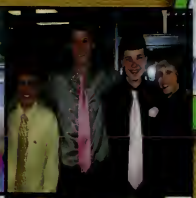

Pat Flannigan, Evan McHugh
Pat Leonard, and Kyle McHugh

Tyler Vachon and Brian Bajardi

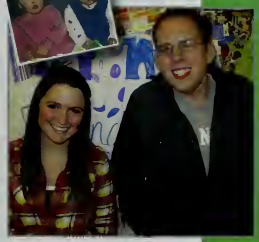
Jill Kelly and Andy Moran
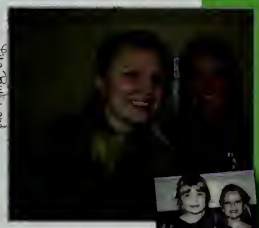
Lisa Burke and Kelsi Sullivan

T.J. Champignie and Josh Hansen

Kayla Scriven and Kelsey Scriven

Siobhan O'Malley and Chelsea Salvero

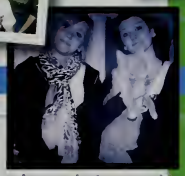
Whitney Palumbo and Kayla Zaitze
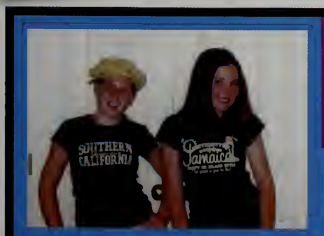

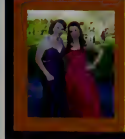

Elyse Gould and Ashley Jensen

Shawn Hickey and Amy Sapienza
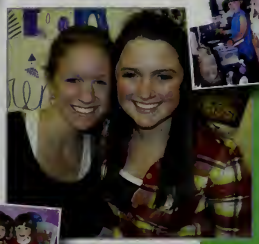

Kendra Osgood and Jill Kelly

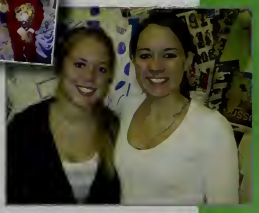
Jackie Kearns and Chelsea Paola

Rally Day

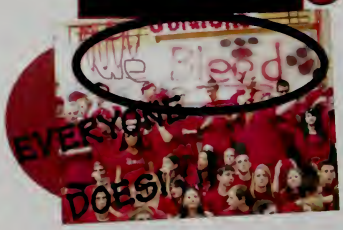

"Nothing great was ever achieved without enthusiasm....."

Ralph Waldo Emerson "

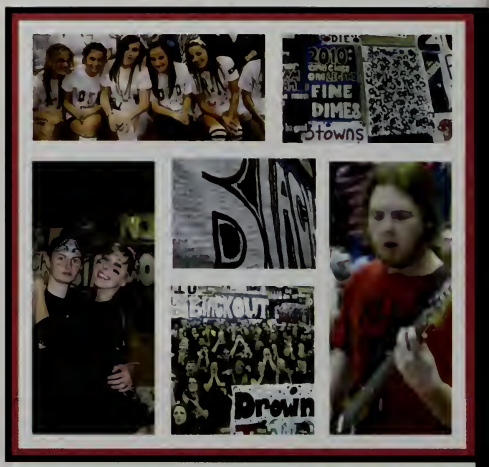

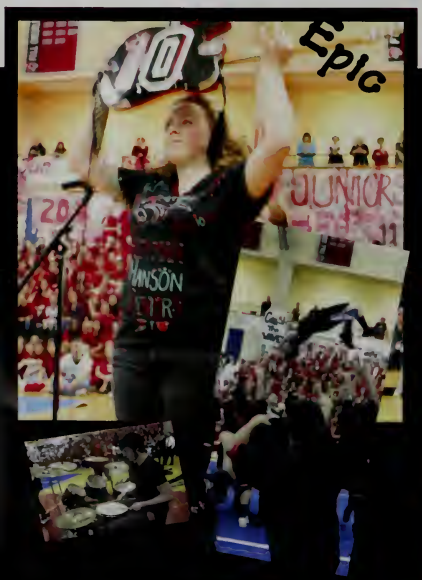

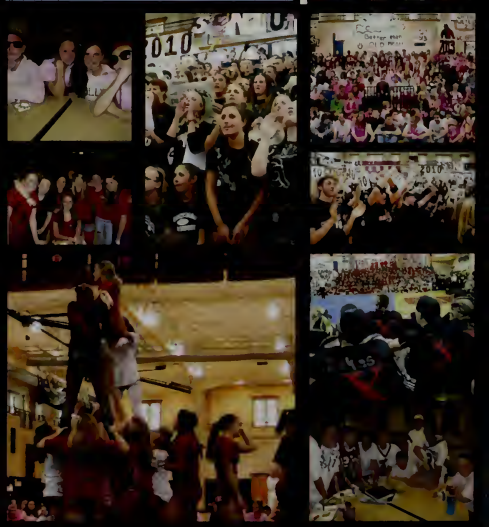

WE ARE WH

Who won, Juniors or SENIORS?

Beauty and the Beast
2009 fall production

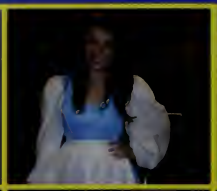

No one can contest that this year's fall musical lived up to the hefty reputation past productions have earned. In taking on the beloved classic, *Beauty and the Beast*, Whitman-Hanson started the year off right. The show was interactive, and while it was a hit with the younger audiences, older viewers were able to appreciate the timeless classic adapted onto a high school stage. This year was a first for Whitman-Hanson's newest addition to the theater program. Ms. Kathryn Ridder directed her first WH show with grace, and audiences can't wait to see how the program progresses under the new regime.

"If he could learn to love another, and earn her love in return by the time the last petal fell, then the spell would be broken."

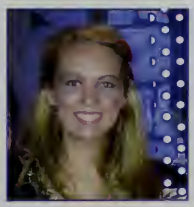

"The show went well. For the directors' first time at W-H, it was very successful."
-Shawn Hickey, Senior

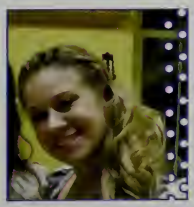

"It was a fun way to kick off senior year."
-Jackie Irving, Senior

"I really enjoyed being a part of the show and making friends like Morgan; Drama is a great way to get involved."
-Chuckie Landry, Senior

Class Will

I, [illegible] Johnson leave Kelley Kim and Kate McNamara the back seat on the bus. I, Erin Ambrose, leave Cassie Cherwinski 2 more amazing years of high school and varsity soccer! and leave Allison Burton 4 years of high school to never forget. I, [illegible] Barber, leave the rest of the fun times to be had in high school to my little brother, the majorette's team fun and joy to [illegible] even after I leave, for the photography club to have more people come and enjoy the art of it, and that the anime club has more [illegible] loving times. I, Amanda Barry, leave Kelly Travers, Kristy Kennedy & Kelsey Murray 5:30am practices and bus rides with Goggins, the Vball team the infamous [illegible]. I Rick Branca leave my lil bro Tim Clifford a great senior year, and Abbey Collins someone [illegible] to walk into in the halls. I, Danielle Brown, leave Rachel Sloan and Amber Millerick their last year in [illegible]school. I, Lisa Burke, leave Stephanie two more years of high school and CB I guess =) I Joshua Burnett leave Devin Pettit the B.I.R.D's and Tyler Mann 1 more year of getting kids [illegible]. I, Kayla Campbell, leave one more year to my closest friends... I leave Mandy, Caty, Scott, and all [illegible] other 'Band Geeks' more great nights at band camp. Caty Bryant, Chelsea Murphy, Kristy Kennedy, Delaney Cullen, Becca Conlin, [illegible] Gilliett, Mike Brett, Theron Moustakes, Scott Davis we have had many great times that I'll never forget, thank you for [illegible]. I, Jeramine Carter, leave Jason Silva & Tony Fernandes two more years at W-H, make the best of [illegible]. I, Lindsey Coates, leave [illegible] Cameron the time of 12:48 for her senior year seminar. I, Heather Cocchi, leave Ellen Galambos many more years of teaching at W-H, day by day impacting the lives of her students. I, Samantha Colby, leave Little Alex the future of Student Council and Mr. Morton [illegible] all of my organizational skills. I, Brandon Curtin, leave Seth Roache [illegible]. I, Amanda Daily, leave Alysha Huntington one more [illegible] year of high school. I, Marissa D'Angelo leave Devon Morse two, intense and crazy, years of Whitman Hanson Girls Varsity Soccer. I, Meg Dowe, leave My Abbey Collins with one year left to make friends in her own grade. I, [illegible] leave Christopher Dobbins the infamous Jenkins [illegible]. I, Janet Dempsey, leave Karen two more years of high school and Jill and Erin four years, and I leave the XC [illegible] another great [illegible]. I, Tyler Delbar, Leave Chris Dobbins my dragon Zoe. Feed her twice a day, water her every other hour and make sure she gets plenty of sleep. And if she gets too grumpy just rub her scales while she relaxes. Call me if you need anything you have my number.

[illegible] I, Hannah Farrell, leave Cameron Farrell 3 more wonderful years at WH and Nick and Sean Farrell 4 great years when they get here. [illegible] I, Cori Forbes, leave Brody Forbes two more great years to continue and live up to the name Forbs'y. And Ryan-Flynn Gallagher one more year until you can be free like us! =) [illegible] I, Liz Glenn, leave Abby Collins with one more year of talking like Borat in French class, leave Brendan McCormick a killer senior year and leave Greg Mahoney The Game. [illegible] I, Katilyn Harding, leave Muffins to his Grandparents, Grammy Galammy and Papa Duke! And I leave all my little siblings (You know who you are) to many more good times! <3 [illegible]

[illegible] I, David Heikkila leave starbucks tea to Colin Mcsweeney. [illegible] I, Molly Hubbell, leave Michael Anderson 3 more amazing years of high school. [illegible] I, Jacky Kearns leaves her brains to Paul, Chris, & Sophia Kearns, and, Theresa, Brian, & Bailee Porter [illegible] I Sam Leahy leave Leah Pappalardo, Krystle Gilliett, and Becca Conlin with their best year of high school yet to come, will miss you guys so much! [illegible] I, Chris Lenoci, leave my brother, Cam Lenoci, four great years of high school to come. [illegible]

I, Andrew Thomas Moran, leave the band, in its entirety and all its responsibilities, to Mr. [illegible] Pagan and Ms. Felicia Martis, and everything else to Devin Sanders. I Chelsea Morrill, leave Emma Morrill four insane years of highschool. I, Tom Murray, leave Kelsey Murray, [illegible] Murray, and Jon Emery an amazing high school experience, don't take it for granted and make sure you guys all do well, but more important have fun. I Siobhan O'Malley leave my years at Whitman-Hanson to Mollie Sartori, Melanie Collins, and Sammie Richner. I, Karen Otis, leave Caitlin Clancy an amazing senior year and mad amounts of Mama Otis's fudge. I Caitlin Seale leave Alex Winnett Student Council and MA$C.

I, Whitney Palumbo, leave [illegible] one more [illegible] year on the dance team and a great senior year. [illegible] it while it last. Love you [illegible]. I, Chelsea Paola, leave Tom Paola and Jake Walkins three more amazing years in high school. Live it up boys! I, Rachel Pellegrine, leave my little sis Becca 2 more wonderful years of high school. I leave Nina DECA trips without Rachel & Amy. I, David Michael Porter the first, leave Christopher Dobbins a promise that I will pay him back before he graduates in two years, thank you. I, [illegible] leave Kaley Mientkiewicz one more year [illegible] Bubba's antics, Coach's tirts, and [illegible]. I, Christian Rodriguez Leave Cory Gibbons and John [illegible] 1 more good year of highschool. I, Dan Rogers, leave my brother Mark every Chipwich in the Cafeteria.

I, Nick Rothwell, leave my little sister Emily to have a great last 2 years in high school. I, Amy Sapienza Leave Thomas Sapienza 3 more years of not driving to school with me. I, Alexa Schofield, leave Tori Casey [illegible] one more year of [illegible]. I, Kayla Scriven, leave Aimee Cardo, Heather Hickson & Kristi Mielbye a wonderful senior year of herding [illegible]. I, Samantha Smith, leave Nicole Smith all my [illegible] and support as she begins her high school years. I, Kelsi Sullivan, leave Kaley Mientkiewicz and Tyler Sullivan one more, breathtaking and stupefying year of cross country! I, Alyson Tully, leave Katelyn McGovern one more year of track with [illegible]. I, Latasha Turner leave Paige Katilyn and Mollie three dramatic, boy crazy years of highschool. I, Stephanie Vardo, leave Abbey Collins the book room. And one more year to search for Big Brown. I, Marisa Visocchi, [illegible] Visocchi 3 more awesome years at W-H. I Kelci Williams, leave my brother Greg Williams one year of high school left and my brother Cody Williams four wonderful years to come. I, Aaron Wiltshire, leave my sisters Becky and Rachel 3 more years of great experiences at WH and hope they enjoy it as much as I did. I Elisabeth Youngclaus leave Megan Youngclaus a wonderful and successful 4 years of high school at W-H. I, Victoria Zappi, leave Christina Zappi three more years of a great High School experience! We, Chelsea Morrill, Cori Forbes, Steph Larsen, and Liz Glenn, leave Ryan-Flynn Gallagher an amazing senior year. I, Steph Larsen leave my brother and his crazy friends another three years of high school. I Kathleen Collins leave Abbey Collins and Derek McCormack each other.

SemiFormal

Theres "snow" place like a Whitman-Hanson Semi

The Students at Whitman-Hanson rocked out at the ***Junior-Senior Semi*** *which was held at Middleboro Town Hall on December 5, 2009. There was no hesitation in anybody's dance moves when the DJ announced that there were massive snowflakes falling, covering the ground outside. Since there was so much fun being had, there was no thought about the messy ride home people would endure. Once the dance was over and everyone was outside, the first snowballs of the season were thrown around.*

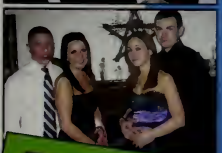

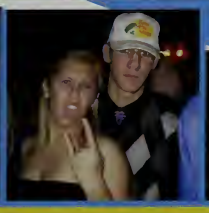

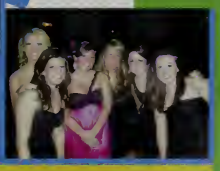

Academics & Faculty Section

"You are educated. Your certification is in your degree. You may think of it as the ticket to the good life. Let me ask you to think of an alternative. Think of it as your ticket to change the world."

-Tom Brokaw

"All our dreams can come true, if we have the courage to pursue them."

-Walt Disney

This section sponsored by:

ROCKLAND TRUST

Where Each Relationship Matters®

Congratulations to the class of 2010!

We are proud to support Whitman-Hanson Regional High School and the class of 2010 because we believe in strengthening the communities in which we work and live and building enduring relationships.

Good luck from your friends at Rockland Trust!

800.222.2299
www.RocklandTrust.com

Equal Housing LENDER Member FDIC

English

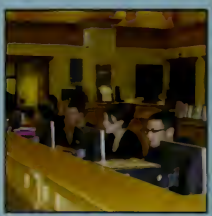

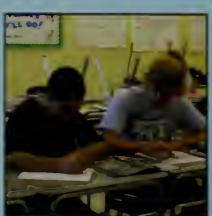

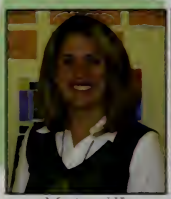

Ms. Amy Hill
Curriculum Coordinator

Mr. Scott Gauvels

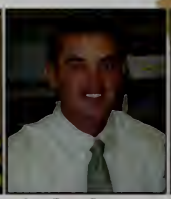

Mr. Brian Dempsey

Ms. Danielle Diogenes

Ms. Ellen Galambos

Ms. Jana Iampietro

Ms. Caitlin Nagle

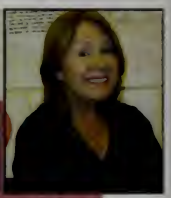

Ms. Jessica Regan

Mr. Brian Scully

Ms. Lisa Shea

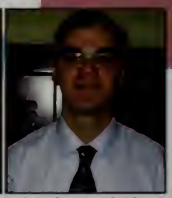

Mr. Jonathan Wolan

Social Studies

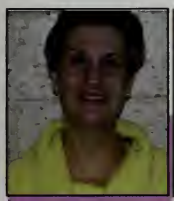

Ms. Karen Luzzi
Curriculum Coordinator

Mr. Jeffery Andrews

Mr. Steven Botelho

Mr. Robert Davidson

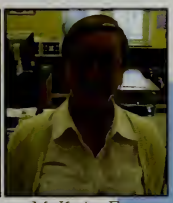

Ms. Kristen Finn

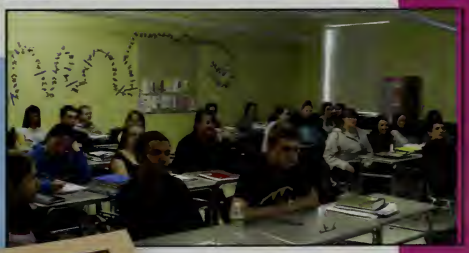

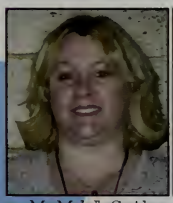

Ms. Michelle Gentile

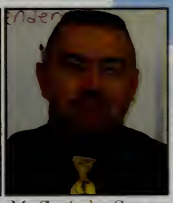

Mr. Christopher Goggins

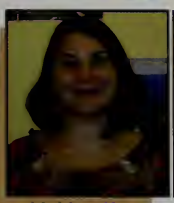

Ms. Megan Howe

Mr. Kevin Kavka

Mr. John Stifler

Math

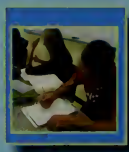

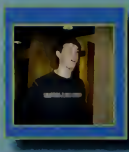

Math Staff

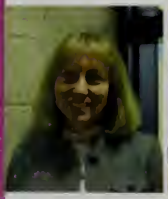

Ms. Leanna Russell, Curriculum Coordinator

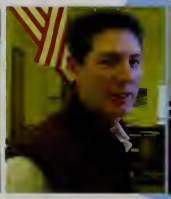

Mr. Sean Clifford

Ms. Barbara Connolly

Ms. Jean Donovan

Mr. Thomas Fondoulis

Ms. Alicia Johnson

Ms. Deborah McCarthy

Mr. Daniel Mastrogiacomo

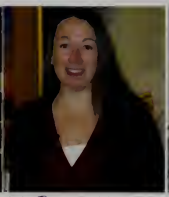

Ms. Bonnie Negrich

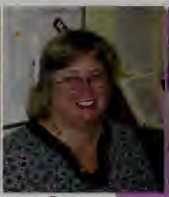

Ms. Dianne Nicol

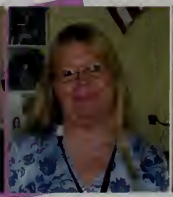

Ms. Marianne Ortega

Mr. Paul Sanford

Science

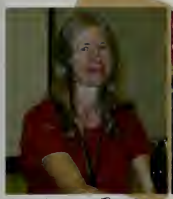
Ms. Laurie Bianchi

Ms. Theresa Coyle

Mr. Brian Dukeman

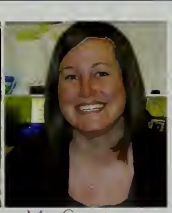
Ms. Courtney Jones

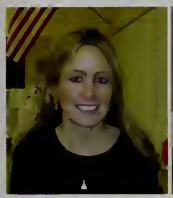
Ms. Karen Lopes

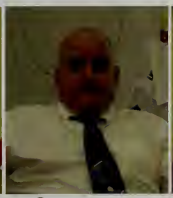
Mr. Daniel Moriarty

Ms. Colleen Patterson

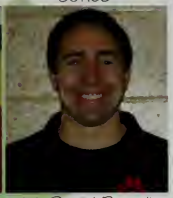
Mr. David Rowell

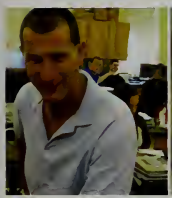
Mr. John Rozen

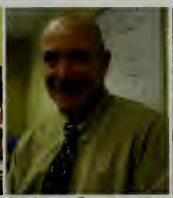
Mr. Mark Stephansky, Curriculum Coordinator

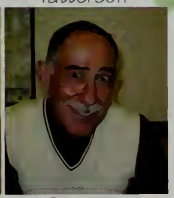
Mr. Bill Thrasher

Congratulations on your retirement, Mr. Thrasher!

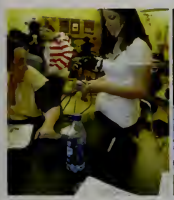

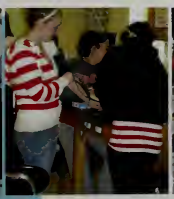

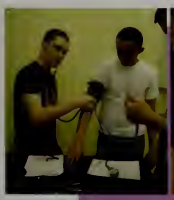

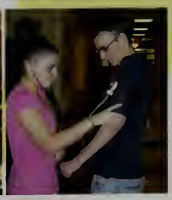

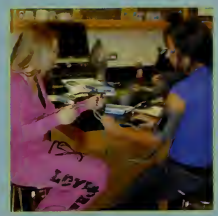

Buisness, Fine & Practical Arts

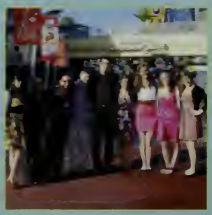

Ms. Jean Carson

Ms. Nina Gonzalez

Mr. Devin Dondero

Ms. Elena Finello

Ms. Christina Maher

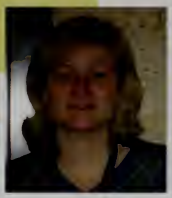

Ms. Julie Ogiba

Mr. Donald Legge

Ms. Lydia Nelson

Mr. Robert Rodgers

Chef Mark Ryan

Foreign Language

Students from Spanish class celebrate El Dia de los Muertos, or Day of the Dead, with cookies and traditional bread.

Art students participate in an interactive field trip to Bridgewater State College.

Ms. Cheryl Daly

Ms. Cara Dempsey

Ms. Linda Downer

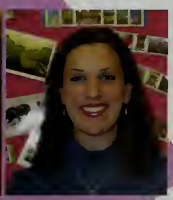

Ms. Jenny Manzelli

Ms. Kristen McAuliffe

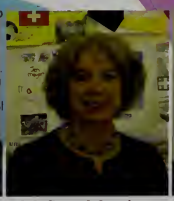

Ms. Diane Moneghan

Ms. Baoping Wang
Guest Teacher from China

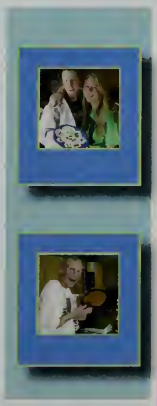

Athletics

Mr. Jim Daley
Athletic Director

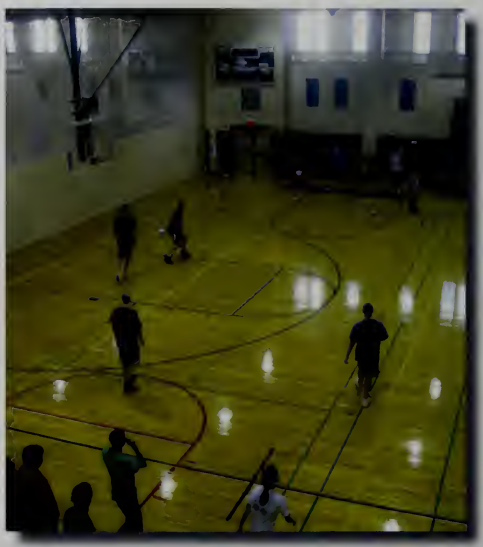

Health/Physical Education

Mr. James Barrington

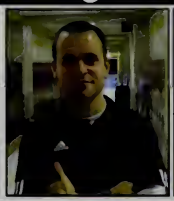

Mr. Keith Erwin

Ms. Alison Foley

Ms. Heidi Martin

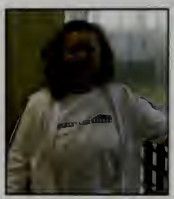

Ms. Lori Medeiros

Special Education

Ms. Jennifer Curtis

Ms. Janet Horkey

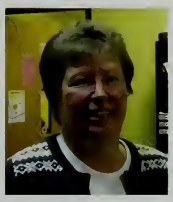
Ms. Deborah Keeman

Ms. Patricia Leverone

Ms. Colleen Madigan

Mr. Mark Main

Ms. Kathleen Meehan

Ms. Pamela Nawrocki

Ms. Candace O'Brien

Ms. Wendy Price

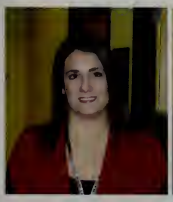
Ms. Sheila Rivers

Ms. Nicole Schneeweis

Ms. Virginia Sears

Ms. Colleen Venna

Main Office, Guidance

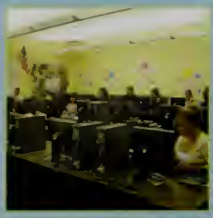

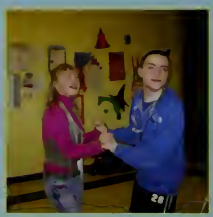

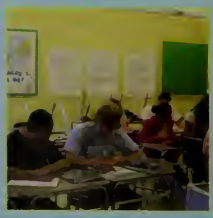

Mr. David Floeck
Assistant Principal

Mr. Edward Lee
Principal

Ms. Sheryl Wade
Assistant Principal

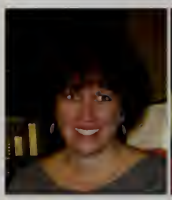

Ms. Siobhan Horton

Ms. Denise
Stenson

Ms. Amy Ross

Mr. Bill Sweeney
Safety & Security

Mr. Domingo Amado

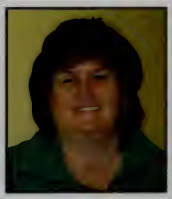

Ms. Ruth Carrigan
Guidance Director

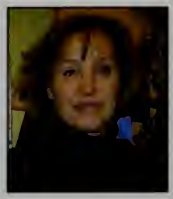

Maureen Garrett

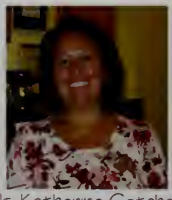

Ms. Katherine Getchell

Ms. Brianne Ryan

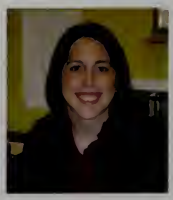

Ms. Courtney Selig

Library, Clinic, Compass

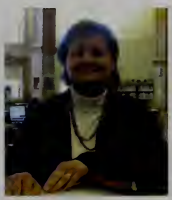

Ms. Lauretta Boyce

Ms. Katherine Gabriel
Library Media

Ms. Patricia Bradley
Nurse

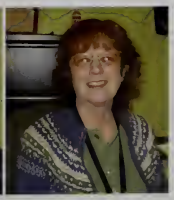

Ms. Judy Plante

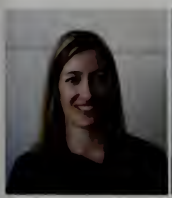

Ms. Brooke Coady

Mr. William Glynn

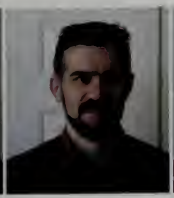

Mr. Shawn Kain

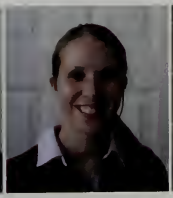

Ms. Lauren Millette

Mr. Ryan Morgan

District Central Office

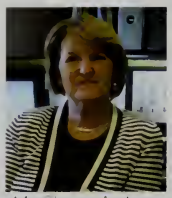

Ms. Sharon Andrew, Director of Business Services

Ms. Madeline Chick

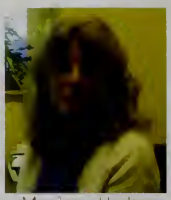

Ms. Joyce Haskins

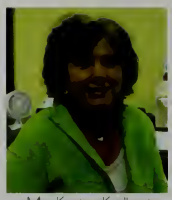

Ms. Karen Kallher

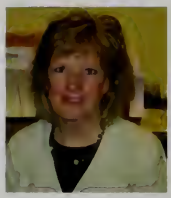

Ms. Maureen Leonard

Dr. Ruth Gilbert-Whitner, Superintendent

Ms. Michelle Roy, Asst. Superintendent

Ms. Michelle Kelley

Ms. Elizabeth Kimball

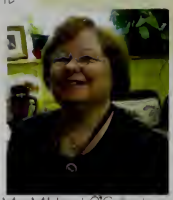

Ms. Mildred O'Callaghan, Director of Special Education

Ms. Julia Philips

School Committee

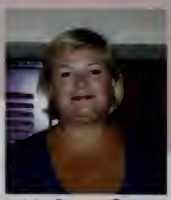

Ms. Stacey Dowd

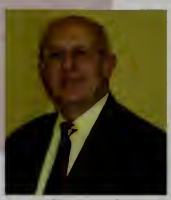

Mr. Thomas Evans

Mr. Robert Hayes Chair

Mr. William Egan

Dr. Michael Kryzanek

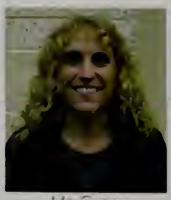

Ms. Susan McSweeney

Mr. Christopher Powers Vice Chair

Ms. Patricia Rich

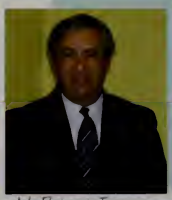

Mr. Robert Trotta

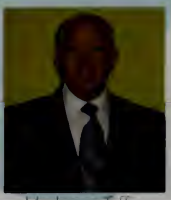

Mr. James Tuffo

Cafeteria, Custodial, Technology

Mr. James Arena

Ms. Barbara Brazer

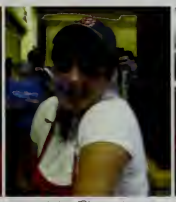
Ms. Rhonda Briscoe

Ms. Sherri Blackstone

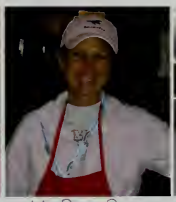
Ms. Diane Darcy

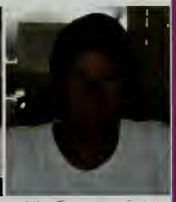
Ms. Tracy Hatfield

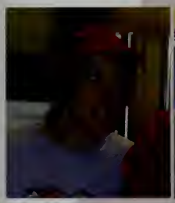
Ms. Patricia Gardener

Ms. Maureen Mackenzie

Ms. Linda Morris

Ms. Pamela Peterson

Ms. Deborah Seger, Director of Food Services

Ms. Deborah Smith

Custodians:
Mr. Steve Farrell
Mr. Jim Lewis
Mr. Dick Thompson

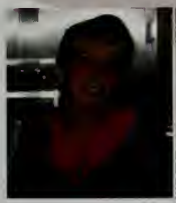
Ms. Valerie Tremblay

Mr. James Betters

Ms. Sandra Davis

Mr. Michael Foley

Mr. David Hallinan

Mr. Gary Holbrook

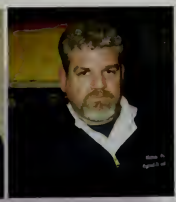
Mr. Paul Meehan

Mr. Wayne Robbins

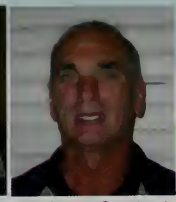
Mr. Ernest Sandland
Director of Facilities

Mark Shoicket

Mr. Scott Cabral

Mr. Craig Finley
Director of Tech Services

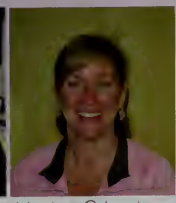
Ms. Lori Galewski

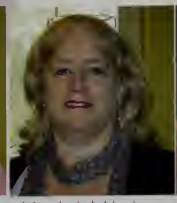
Ms. Judith Huska

Mr. Josh MacNeil

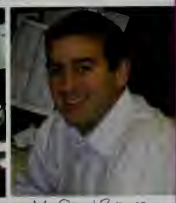
Mr. Chad Peters

Clubs & Activities Section

"The way you get meaning into your life is to devote yourself to your community around you, and devote yourself to creating something that gives you purpose and meaning."
Mitch Albom

"Dedication is not what others expect of you, it is what you can give to others."
Anonymous

This section sponsored by:

PEACEFUL MEADOWS FARM

Home Made Ice Cream

60 Bedford Street
Whitman, MA 02382

Ice Cream Stand
Open Daily
10 A.M. to 10 P.M.
Phone: (781) 447-3889

The Dairy Store
Open Daily
9 A.M. to 9 P.M.
Phone: (781)447-2381

OPEN 7 DAYS A WEEK, ALL YEAR ROUND!
Congratulations Class of 2010!

Clubs

Habitat for Humanity

Back Row: Stephanie Burke, Courtney Durant, Janet Hart, Kim Howley, Audrey Hart, Elsa Putur; Front Row: Gabrielle Paulsen, Jackie DeMarco, Lauren Wilkins, Devon Tremblay; Advisors: Ms. Finn and Mrs. Gabriel

National Honor Society

Back Row: Tori Zappi, Joe White, Jason Stephansky; 4th Row: Elsa Putur, Sam Smith, Kayla Campbell, Tim Concannon, Emily Brain, Katie Kaiser, Pat Leonard; 3rd Row: Sam Colby, Caity Seele, Erica Haas, Anna Hatcher, Abby Mixer, Paige O'Brien, Kevin Donovan, Elyse Gould; 2nd Row: Heather Cocchi, Justin Costa, Caitlin Ryan, Larissa Burgess, Janet Dempsey, Steph Larsen, Nick Rothwell, Marisa Visocchi; Front Row: Aaron Wiltshire, Josh Burnett, John Hardiman, Jason Vancura, Stephanie Vento, Abbey Collins, Derek McCormack, Kathleen Collins; Advisor: Mrs. Gabriel

Key Club

Back Row: Chelsea Murphy, Jessica Kent, Sam Perkins, Steve McDonough, Mike Brett, Jessica Geronitis, Emily Brain; Front Row: Theron Moustakes, Amy Hurst, Lindsay Kindy; Advisor Mrs. Consolini

Habitat for Humanity meets twice a month after school to help out with the community. Club members participate in a wide range of projects such as Shanty Town to raise awareness for homelessness and Habitat builds during which they actually help to build homes for others. All of the work Habitat does makes the community a better place and helps to create a clean safe environment for the future.

National Honor Society reaches out to incorporate the skills of leadership, scholarship, service, and character within the community. The students volunteer and work in services based on the community. Students must excel in many areas in order to be a part of the club, and what's expected from them is quite a challenge. Students must reach a GPA of at least 3.5, demonstrate the initiative to lead others, display a positive attitude. They also must show cooperation and maturity to become a successful role model, and eagerness to participate in daily services.

Key Club is unique and important to students. It enables them to work with others from all over and help out to ensure things will run more smoothly. A member of Key Club, Mike Brett says "The main purpose of Key Club, in my opinion, is to help those in need, which makes people more well-rounded and empathic," and "I joined because I was interested in helping people and it's the ultimate gold star on college recommendations." Key Club is a great cause because these students will get things done when requested and it makes Whitman and Hanson seem a little more diverse and enjoyable in what they provide, as well as keeping the environment safe and providing entertainment for all sorts of people.

"It's great to be a part of such a community based club helping those in need. I am looking forward to helping Habitat in everyway possible to make it become a successful year."

Audrey Hart

What do you look forward to this year in Key Club? "I'm most looking forward to Relay for Life. It's not until June, but it's fun and goes toward a great cause. Who thought that ending cancer would be so fun?"

—Mike Brett

Kathleen Collins

"The main goals of NHS are to promote the success of WH students, and give back to the community around us."

AUDREY HART shows the [illegible] of Habitat's well earned labor and dedication.

COMMUNITY SERVICE National Honor Society members volunteered their time at the Greater Boston Food Bank.

Necessary

Helping

Sscholastic

Honest

Faithful

Heartfelt

Emily Brain

"I joined Key Club for two reasons: I was a member of the middle school Builder's Club and was looking to continue with it in high school, and, as cliche as it sounds, it always feels good to know that people are benefiting from the work that you do and Key Club strives to make a difference, no matter how small."

HARD AT WORK Katie Kaiser and Steph Larsen sort food at the Greater Boston Food Bank

Elsa Putur

"I love Habitat for Humanity because it's a club that lets me give back to the community and hang out with a really great group of people."

Clubs

P.R.O.T.E.C.T.

L to R: Marissa D'Angelo, Ashley Bowman, Sean Leighton, Mrs. Diogenes, Ian MacDonald, Chelsea Miner; Not Pictured: Kristen Scribner, Margaret Barber, Shannon Terlecki, Issac Bowman, Rachel Sonda

S.A.D.D.

Back Row: Ms. Selig, Larissa Burgess, Liz Glenn, Abby DeVeuve, Shannon Winslow, Katherine Winslow, Ms. Ryan; Front Row: Danielle Kelsey Murray, Alex Winnett, Alex Guiducci, Lauren Sheppard, Michelle Constantino, Steph Larsen, Chelsea Morrill, Officer Nawazelski

Student Council

Sam Colby, Caity Seele, Larissa Burgess, Alex Winnett, Justin Costa, Steph Larsen, Aaron Wiltshire, Katie Kaiser, Katie Harding, Erica Haas, Jimmy Bentley

P.R.O.T.E.C.T.
is a club that seeks to combat the issues of the community members. P.R.O.T.E.C.T stands for Peers Reaching Out to Educate Communities Today. Those 7 words mean a lot to the people involved who strive to help the victims of social, physical and social abuse in our community. P.R.O.T.E.C.T. members participate in trainings and programs and use their education to take actions to create a safe environment for everyone.

S.A.D.D, Students Against Destructive Decisions, is a nationwide program consisting of students who attempt to raise awareness about topics such as drugs and alcohol, and the seriousness of texting while driving, as well as the consequences that these destructive actions can bring. S.A.D.D members participate in events such as red ribbon week, the DARE officers' bike safety day, the Drug and Awareness Festival held at the Hanover Mall.

Student Council is a group of students that works to create and organize events, both in the school and the community. This year they helped raise school spirit with spirit week and a black and white dance. They also run events such as the blood drive and Senior luncheon around the holidays. Student Council members attend conferences to develop leadership skills and have ample opportunity to put those skills into practice.

"StuCo is always fun. I get to hang out with friends and MASC is fun!"

Aaron Wiltshire

"Student council contributes to the community by hosting a biennual Blood Drive, Penny Day, which helps local families, and Trick or Canning, which collects food items for The Whitman and Hanson Food pantries."

"I want to join SADD. They work with the DARE program at the middle schools and help out at events. Joining clubs is a good way to help the community and have fun."

-Kelsey Murray

MERRY CHRISTMAS Members of student council share great laughs at their annual christmas party

P roud
R eliable
O pportunistic
T eamwork
E ager
C ooperative
T rustworthy

S teadfast
A ttentive
D ynamic
D ependable

"P.R.O.T.E.C.T. is a great club for anyone who wants to help educate others in the community and take part in stopping abuse."

Kristen Scribner

DRUG AWARNESS FAIR S.A.D.D members participate at the Drug Awarness Fair at the Hanover Mall

SENIOR CITIZEN DAY

S.A.D.D. T-SHIRTS Members made T-shirts to represent their club and its mission.

"I love S.A.D.D. because it's a great message with great people. I have so much fun being involoved for the past few years, and I'm proud to be the president this year."

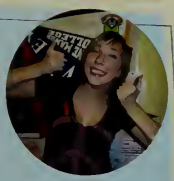

Steph Larsen

Clubs

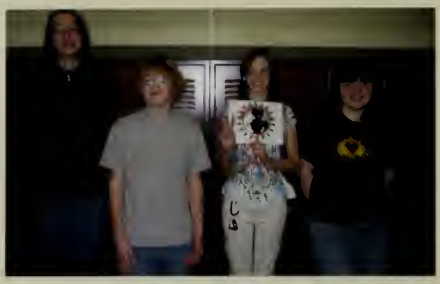

Multi-Cultural Club
Nick Levesque, Greg Mahoney, Bettina McClymont, Corinne Naylor

S.E.A.C.
Nick Dyer, Kendra Osgood, Naomi Mastico, Matt Dyer, Caily Blauss, Jared Clemons, Erica Haas, Tyler Vachon, Cam McCormack, Garrett Goode, Steph Larsen, Taylor Higgins, Alex Clemens, Abby DeVeuve, Catherine Doherty, Lindsey Whalen

DECA

Multicultural Club works to break down the barriers of different cultures and traditions through the education and exploration of other communities and areas of the world. They investigate foods, customs, mannerisms and other aspects of foreign life, and delve into the exciting aspects of that which is different and unique.

S.E.A.C is a club dedicated to the promotion of an environmentally friendly community. By not only actively changing the school's population by inserting recycling bins in each class, they also educate themselves so that they can better advocate for the "green" movement quickly sweeping through the nation. Keep up the good work S.E.A.C!

DECA is an international association of high school and college students studying marketing, management and entrepreneurship in business, finance, hospitality and marketing sales and service. The group participates on the chapter, state, and national levels. DECA helps students to develop skills for successful careers, build self-esteem, experience leadership and practice community service. DECA members create friendships with people from all over the world at career and leadership conferences and build resumes that move them to the top of the job and college application list. As Amy Sapienza describes, "I am extremely DECAcated and love to fist pump!"

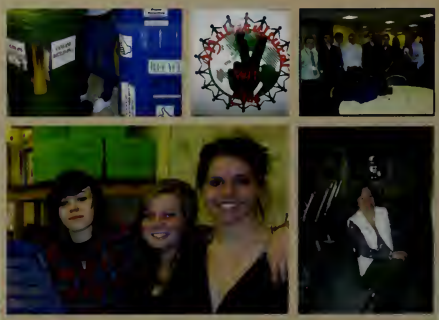

"SEAC is a low-key and close-knit club that more people should get involved in and develop in the future. We have a lot of fun!"

Steph Larsen

"One of my favorite parts of the competition is witnessing the school spirit the group shows for each award recipient."

Mrs. Nina Consolini

"SEAC recognizes the relevance of climate shifts and does its part to spread awareness. We recycle the school's paper and plastic, and spread a general awareness about "green" life styles."

Tyler Vachon

AN ACTIVE ROLE Members of SEAC tend the Hanson Community Garden on High Street in Hanson

"I love DECA I am extremely Decacated and I fist pump like a champ...DECA has helped me with deciding on a major, deciding on what college to go to as well as receiving college scholarships for being in DECA. It has also allowed me to go on many competitions and conferences that have taken me from Copley Plaza, to Orlando Florida, all the way to Anaheim California. I am obsessed with Mrs. Consolini and all of my DECA besties such as, Anne Marie ODonnell, Meg Doherty(insert southern accent), Rachel Pellegrine, Siobhan Omalley, Pj Mum Leonard, and Papa vin"

S ELF-MOTIVATED

E NVIRONMENTAL

A CTIVITSTS

C ONCERNED CITIZENS

"We have learned good communication skills through DECA, and we have also learned how to present ourselves in the business world"

Scott Supple

TAKING THE GOLD Scott Supple and Abby Mixer with their 1st place awards at Districts

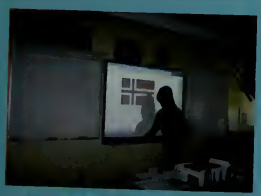

LEARNING ABOUT NORWAY Nick Lamarque shows the class the national flag of Norway at a meeting

Garrett Goode

"SEAC is about the little things we can do to make a big difference."

Clubs

History Club
Left to right Andy McGinnis, Larissa Burgess, Tyler Vachon, Katie Kaiser, Garrett Goode, Derek McCormack, Myles Casey; Advisor Mr. Botelho

Marine Biology
Back row; Sam Lahey, Kendra Osgood, Nick Santos; 2nd Row Lisa Burke, Amy Sapienza, Erin Osbourne, Kasey Larsen, Jess Dashner; Front Row: Alex Winnett; Advisor Ms. Jones

Math Team
Left to Right: Lindsey Coates, Erica Haas, Andy McGinnis, Hannah Farrell, Alex Winnett, Larissa Burgess, Alex Clemens; Advisor Mr. Fondoulis

History may not be your favorite subject, but the History Club may change your mind with exciting discussions and interesting topics. You'll take a deep, intense look at history around the world that has influenced the world in which you live today.

The Marine Biology Club studies marine animals as well as educates the elementary school children about marine life. Students involved in the club create lesson plans and make fun fact posters to hang up around the school to create awareness. The club enjoys taking trips to the aquarium and cleaning up the beachers.

The Math Club flaunts its abilities at math meets all over the state for a chance to win more than just a title. Meets consist of a series of math questions that require "out-of-the-box" thinking. They're not your typical 2+2=4 equations. Rather, they have more than one question, more than one answer, and a lot of tricks mixed in to separate the good from the great.

"I want to join math club to improve in math and meet new people."

Amanda Wilkins

The Pirates

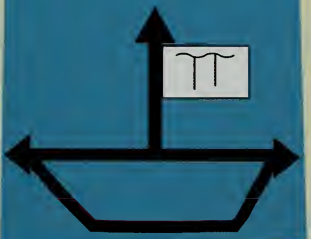

"Joining History Club is fun, I've met a lot of people by joining it and learned some information I wouldn't have learned in class."

Sarah Perkins

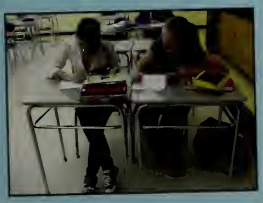

FUN AND GAMES History Club members observe and discuss history students' projects.

M emorable
A ttentive
R espectful
I ntelligent
N ecessary
E xciting

M otivated
A stounding
T enacious
H umble

"Marine Bio Club is a great club to be a part of because we have a lot of fun while working toward creating safer environments for marine animals."

Janet Dempsey

"DON'T TREAD ON ME" The History Club enjoys their historical slogan.

"MEETING ADJOURNED" After the official meeting, the members of the history club enjoy a good laugh.

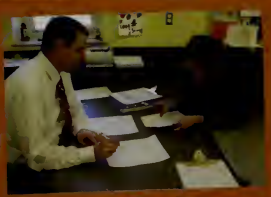

MATH TEAM Katie Kaiser works one-on-one with club advisor Mr. Fondoulis to understand the math problems.

"Marine Bio Club is a lot of fun ; we take trips to the aquarium and other fun places and we raise money to save animals."

Kasey Larsen

Clubs

Chess Club
Back Row: Steve Croghan, Vinnie McDougall, Garrett Goode, Mike Affinato; Middle Row: Larissa Burgess, Mike DeVeuve, Front Row: Andy McGinnis, Jason Thibodeau; Advisor Mr. Thrasher

Computer Club
Advisor Ms. Giglia, Jason Thibodeau, Mike Affinato; Front Row: Jeremy LaFlamme, Josh Andrews

Mock Trial
Left to Right Nicole Piacentini, Ed Burton, Shannon Winslow, Alex Winnett, Mike Brett, Dan Herlihy, Amanda Hughes, Colleen O'Connor, Juliet Shinney, Caroline Merry; Advisor Ms. Nelson

The members of Chess Club are analytical, concentrated individuals, but more importantly, they come together to have fun playing a competitive game that challenges the mind. Competing against each other, they develop the ability to read a board and strategize, and work toward a tournament to discover who it is that truly has mastered the game of Chess.

Computer Club works with the different aspects of developing computer applications and programs. Intensly interested in the harnessing of new technology, Computer Club allows students to remain not only literate, but ahead of others in this field.

Those on Mock trial are dedicated to the preservation of law and order in our communities. Acting as the different players in an ordinary courtroom, the members of mock trial have made leeps and strides in their development of the club, and have taken first at this years competitions. Keep up the great work!

"Chess Club is a great club for kids who enjoy strategy games and like to compete." **Vinnie McDougall**

"Mock Trial is a great club to join because it teaches you a lot about debates... and you get cookies!"
~ Shannon Winslow

"I love those times spent with Ms. Giglia! That's why Scott and I love Computer Club." **Greg Donahue**

Members of Mock Trial who act as attorneys strike a pose.

NOT JUST CHILD'S PLAY Chess is a competetive game of complex strategy

T ACTFUL
R OLE-PLAYING
I NTENSE
A TTORNEYS
L AW

C OMPETITIVE
H IGHLY INTELLECTUAL
E NJOYABLE
S TRATEGIC
S HREWD

"I love Chess Club because I get to hang out in Mr. Thrasher's room after school with my friends. It's not all fun and games though! Chess is really difficult." **Larissa Burgess**

"WE HAVE COOKIES!" Members of Mock Trial goof around before a meeting.

Mock Trial membersWho act as witnesses in the trial pose for a photo.

Computer Club members, Scott Supple and Greg Donahue, are hard at work during a meeting.

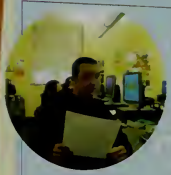

Alex Winnett

Clubs

Chorus

Front Row: Riley Fearon, Marco Scanlan, Gregory Mahoney, Lindsey Coates, Heather Marshman, Nicole Kreuz, Caily Blauss, Anna Hatcher, Abbey Collins; Second Row: Casey Cummings, Taylor Sweeney, Alexander Comeau Back Row: Ashlee Dustin, Christina Baker, Lynne McIntyre, Kelle McIntyre, Bree Knights, Nadine LeBeau, Phillip Barbosa, Kayla Zaiatz, Daniel Flaherty; Advisor Mr. Legge

Theatre

Front Row: Gregory Daigle, Jake McSheffery, Lindsey Coates, Kathryn Kaiser, Shawn Hickey, Riley Fearon, Nicole Teebagy, Heather Marshman, Kathleen Collins, Ashley Jensen, Charlie Landry; Second Row: Katherine Raiche, Catherine Doherty, Melissa Ford, Madelynn Volante, Erin Hickey, Abra White, Abbey Collins, Felicia Matrin, Becca Pellegrine, Phillip Barbosa, Taryn Conroy, Derek McCormack, Paige Cameron, Theron Moustakes, Vincent Troiani, Amanda Wilkins, Ashlee Frazier; Advisor Ms. Ridder

Show Choir

Front Row: Casey Cummings, Jackie Irving, Kathryn Kaiser, Chelsea Gardner, Ashlee Frazier, Taylor Sweeney; Back Row: Advisor Mr. Legge, Cassandra Gilbert, Lindsey Coates, Paige Cameron, Phillip Barbosa, Shawn Hickey, Riley Fearon, Nicole Teebagy, Amanda Carey, Shannon Terlecki, Nicole Kreuz

Chorus encompasses many different groups at WH. There is a chorus class, a seminar, and individual after school groups, including select choir. By combining all of these different outlets, the program is one of the largest in the school, and gives all students the opportunity to express himself or herself. All come together for concerts in both the winter and spring and never fail to impress parents, faculty and peers with the amount of effort and coordination it takes to bring each singer together to deliver one unified, unforgettable performance.

Theatre Club has grown significantly in the past few years, and is now a force to be reckoned with WH. Taking on productions of increasing difficulty, the program has come to make its mark on WH. Putting on two musicals a year- one in the fall and one in the spring- students work with sets, lighting, stage crew, and performance in order to put on a production of their own making.

WH Show choir, High Frequency, has made leaps and bounds in their performance and progression as a club. Earning silver at both of their competitions this year, High Frequency has preserved their spot among the state's top Show Choirs. With the help of a top notch choreographer and vocal instructor, WH only expects continued improvement and excellence from the members of High Frequency.

"Show Choir is a fun way to compete against other schools and do what I love. It's great to see what the other shows look like."

Jackie Irving

"My friends and I are always singing no matter where we are or what we're doing, so it just kind of makes sense to be in chorus."
-Katie Kaiser

"Theatre gives students a chance to shine and impress."

Riley Fearon

Lindsey Coates, Heather Marshman, Nicole Kreuz, and Caily Blauss hang out in chorus seminar

C onnected
H armonious
O utstanding
R espectable
U nique
S erenading

T alented
H ard-working
E nergetic
A rtistic
T op-notch
R eputable
E veryone has a role

"I really enjoy performing with chorus. My favorite part of the year is the chorus field trips to the middle schools."

Anna Hatcher

BE OUR GUEST Specialty dancers pose for a picture in their napkin costumes backstage at Beauty and the Beast.

BACKSTAGE FUN Cast members relax in between scenes during Aida

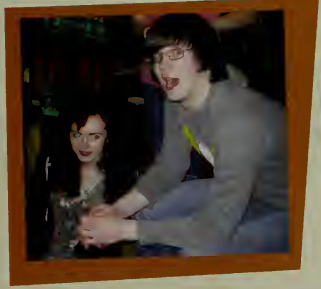

"Theatre was very fun this year. We all missed our old director, but it was also fun to work with a new director, and we had some really great shows."

Charlie Landry

Clubs

Dance Team

Front Row: Meghan Dawe, Keisey Marcolini, McKensey Dodge, Abby Mixer; Back Row: Sam Keily, Rachel McCarthy, Amy Hurst, Breanne Hickey, Crystal Hunt, Cassandra Gilbert, Christine Brewer, Christina Walkins; Advisor Ms. Sances

Majorettes

Left to Right: Kate McGrath, Becca Conlin, Shannon Winslow, Margret Barber, Nicole Mavilia, Shannon Terlecki, Sherri Darci; Advisor Ms. Maccini

Band

Christine Brewer, Steven Brewer, Mandy Carey, Rachel Cutter, Lucianna Barone, Sarah Easton, Riley Fearon, Josh Kent, Felicia Martin, Naomi Mastico, Jake McSheffery, John Morris, Alex Nash, Dylan O'Neil, Nick Pagan, Samantha Smith, Vincent Troiani, Tyler Vachon; Advisor Mr. Dondero

Dance team comes out consistently with enough power and effort to blow any audience away. They perform well in each competition they enter, and entertain all each year at WH's annual Pep Rally. With a combination of hip hop moves and a lot of attitude, Dance Team gives everyone a taste of who they are and how much effort they are willing to put toward a great routine.

Majorettes have endured a lot to get to where they are. Threatened with their sport being taken away, they rallied and got the participation they needed to stay in the WH community, and good thing they did. Majorettes also come out every year at Pep rally to show WH what it takes to twirl those batons. They travel and perform, but also stay close to home to give WH some extra spirit at halftime shows in the fall.

Band has intertwined themselves crucially into the fibers of WH. They play at Pep Rally, they perform at halftime shows, they have two major concerts in both the winter and spring, and still have time to prepare individual productions for events like the annual talent show. In addition to this, individual members of band they aid clubs such as Show Choir and Theatre by playing in their pit bands and ensembles. Without the many extensions of the club, WH would be a dire place indeed.

"When we all met over the summer we were all kind of shy, but as we spent more time together we all became really close and open with each other."

Meghan Dawe

"I play trombone in concert band and marching band. I like playing the trombone because it's different from other instruments; instead if valves or keys, it has a slide. It's also the instrument my dad played in high school and because he loved it, I wanted to try."

—Corrine Naylor

"Band is definitely something I'll pursue later in life, and I'll never forget the friends that I have made through it."

Steven Brewer

MARCHING BAND Makes an entrance at the halftime show.

MAJORETTES Perform with hula hoops here at a fall football game.

D aring
A ttitude
N asty
C ompetetive
E xcellent

B old
A wesome
N ever give up
D etermined

"I play trumpet in Show Choir Band, Pit Band, Jazz Band, Marching Band, Concert band, and I'm the Whitman-Hanson Music Representative. I participate because I like the experience."

Jake McSheffrey

MARCHING BAND plays a tune out on the football field

FINAL BOW Majorettes and Band line up on the field after a spectacular performance.

DANCE TEAM Stomps the yard during this year's rally

Shannon Winslow

"I joined the majorettes in the third grade and ever since then I have learned more than just how to twirl. It's a great way to get out there and have fun."

Clubs

Photography Club

Left to Right: Margaret Barber, Jessica Cousineau, Jill Tuffo, Robyn Casper, Erin Hickey; Advisor Ms. Finiello

Newpaper

Left to Right: Madeline Storey, Alex Winnett, Nick Levesque, Mike Brett, Thomas Lombardo , Audrey Hart, Gabrielle Morsel; Advisor Mr. Scully

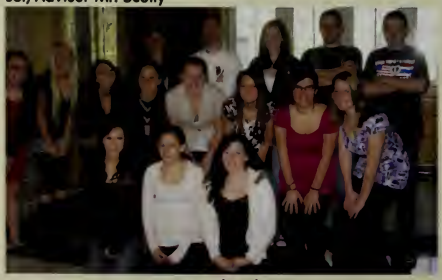

Yearbook

Front Row: Katie Cocchi, Kerrie Smith, Brittany Henry; Middle Row: Meghan Dawe, Audra Miller, Marissa D'Angelo, Shannon Feeney, Marisa Visocchi, Kelci Sullivan, Kassandra Meehan, Emily Sullivan; Back Row: Allison Donofrio, Tyler Becker, Victoria Casey, Matthew Colclough, James McDonald; Not Pictured: Brittany Arouca, Kayla Campbell, Jermaine Carter, Kayla Collins, Karen Dempsey, Heather Marshman, Kelsey Marcolini, Shannon O'Leary, Emily Shea, Heather Wahlberg, Taylor Welch; Advisor, Mrs. Shea

The TV/Radio program at WH has flourished over the past several years, and has come to define the school as a a paradigm for high school broadcast. Students start in a basic skills course, but are not limited by its elementary status. Students in this class form news packages, work with equipment and develop a flavor for production. A daily newscast allows students to put their skills into a finite outcome that can they can appreciate, and the school can enjoy.

Newspaper Club has undergone a huge metamorphosis in the past year. Although the paper had previously been printed and physically distributed, this year the literature was posted exclusively online, and the results have been monumental. Newly christened "The Daily Panther" this website highlights student life with widespread coverage of all the different stars here at WH. From digital photographs of award winning art, to stories submitted by the students themselves, this innovative step for WH journalism promises to flourish and content with the growing expectations of new media.

Yearbook Club is super cool, and only the really awesome kids do it. No we're joking, but Yearbook Club has grown in size each year, and allows students to work with the graphic design, story writing and business aspects of publication. Beginning in March each year, editors and class members work to develop a theme, create layouts, raise money through business and parent ads, and meet deadlines of up to 50 pages. With a full color book and over 200 pages, the demands for the book are steep, but the efforts of those involved are equally great, and the results of that exertion can be seen in the spring distribution to the WH population.

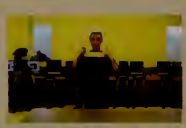

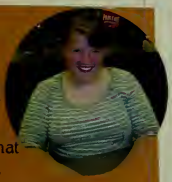

"Choosing my own topics for the newspaper allows me to write about what really interests me, which I think makes my articles more interesting to read."

Audrey Hart

"You don't really know a person until you have worked with her on yearbook deadline night, making pages past 10 P.M."

-Mrs. Shea

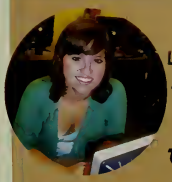

"A lot of long nights, a lot of Papa Ginos, a lot of fun. That's what yearbook is to me."

Abbey Collins

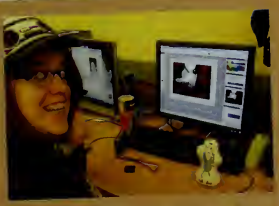

Margaret Barber shows off her work at a Photography Club meeting.

"Tell a story..."

Mr. Scully

PHOTOGRAPHY CLUB

Alex Winnett

"Newspaper is a great club because you can write about practically anoything and get involved any way you want."

Sports Section

"Champions aren't made in the gyms. Champions are made from something they have deep inside them -- a desire, a dream, a vision."
Muhammad Ali

"You find that you have peace of mind and can enjoy yourself, get more sleep, rest when you know that it was a one hundred percent effort that you gave - win or lose."
Gordie Howe

This section sponsored by:

"Express" to the top

Congratulations
Whitman-Hanson
Class of 2010!

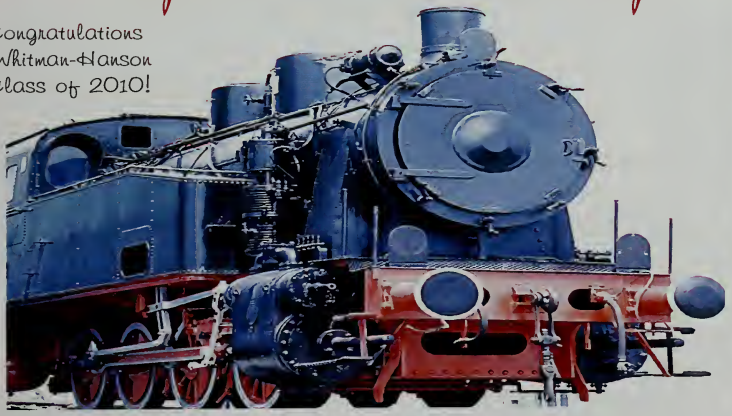

"Perhaps the most valuable result of all education is the ability to make yourself do the thing you have to do, when it ought to be done, whether you like it or not."
-Aldous Huxley

Post Office Box 60 • 1000 Main Street
Hanson, MA 02341 • 781-293-0420

Boys Soccer

"It was a great year and we built off of our success the year before. We did it for OTIS!"
Aaron Wiltshire, Senior

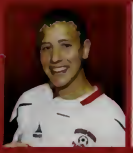

"Although playoffs did not go as well as we hoped, we all had fun, and I wish the best of luck to next year's team."
Justin Costa, Senior

"We had a great season, we were an average team that played above our heads. I would like to wish next years team good luck."
Pat Phillips, Senior

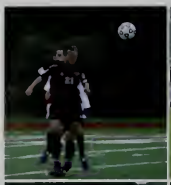

At the beginning of the season, it was a little rocky, as the team stuggled against the best in the league. But as they learned each others' strengths, they became one instead of many. As the season grew on, so did the team's chemistry they started playing more like a team. By the end of the season, no team in the league including first place Duxbury, could defeat the newly dynamic WH boys' soccer.

Memorable Moments

Double Session Tryouts
Team Bonding:
Revolution Game & Monster Mini Golf
Dighton-Rehobeth vs. Whitman
Tournament Preliminary.....CRUSHED!
Losing to Falmouth in overtime to end the session in first round of tournament

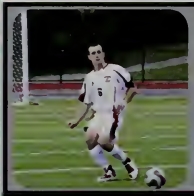

North Quincy L 1-0
Duxbury T 1-1
Silver Lake W 2-1
Quincy W 5-1
North Quincy W 2-0
Duxbury T 1-1

Top Right: Nick Santos, Nick Murphy, Sam Meinist, Justin Blight, Alex Roache, Jason Stephensky, Declan Wirzburger, Greg Brawders, Cam Allen, Joe Peterson, Daniel Nolasco, & Tyler Warsheski.
Bottom Left: Evan Mchugh, Justin Costa, Nick Rothwell, Jason Vasconcellos, Aaron Wiltshire, Pat Phillips, Mike Devoeux, & Tom Malley.

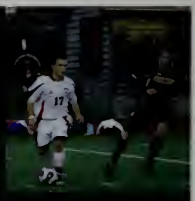

Cameron's
on the green
www.cameronsonthegreen.com

Girls Soccer

From Top Left: Makenzie Hatfield, Alyssa Eaton, Devon Howard, Devon Morse, Nicole Galewski, Taylor Leonard, Sam Mewis, Mary-Rose Griffin, Leah Pappalardo, Cassi Chernicki, Bridget O'Leary, Emily Rothwell, Michelle Wynne, Kelsey Murray.
From Bottom Left: Erin Ambrose, Megan O'Leary, Alyson Tully, Tori Zappi, Lisa Wing, Kerry Condon, Julie Monroe, Marissa D'Angelo, Caity Almeida, Shannon Garrity, Elyse Gould.

The girls soccer team had a record breaking season. Most of their opponents felt that they could just walk all over the lady panthers, but they were in for a big surprise when WH brought everything they had to every game.

The close-knit bond throughout the team allowed for a fun-filled season. Come tournament time, the team pulled together more than ever. Accompanied by a new team mascot named "Nutty", a lawn gnome, the girls were able to advance further then ever before. Nutty came to every game to support the girls and had his own spot on the bench. The night that the girls broke history and beat Dartmouth was truly a night to remember. They surprised the fans, the coaches, and even themselves.

The girls in the end were Patriot League Champs and went further than any other team.

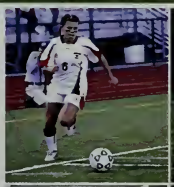

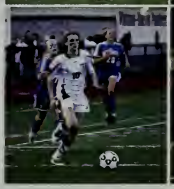

"This season was by far the most memorable. Making history at Whitman- Hanson was a great way to end my senior year. "I am a fetus!"" Senior Kerry Condon

"This year was very successful for this team and affected all of us, we were able to set standards and have the best year that we could and hope to continue next year." Junior Taylor Leonard

North Quincy W 2-0
Duxbury L 4-1
Silver Lake W 5-1
Quincy W 8-0
North Quincy L 1-0
Duxbury W 5-1

"This was the best senior year season I could ask for. We made it farther than any other girls soccer team at Whitman-Hanson. I was proud to be a part of this team." Senior Marissa D'Angelo

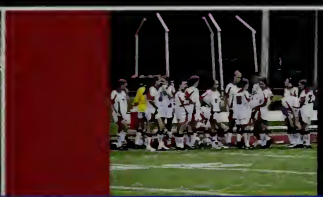

Rte. 18 in Whitman
203 Bedford Street
(781)447-0721

DISTINCTIVE AUTO BODY

Congratulations Class of 2010!

BASKETBALL CHEER

Seniors: Jordan Bagaeric, Lisa Burke, Teenie Forte, Steph Kenney, Brooke Artz, Alex Brown, Melody Busch, Briana Christie, Cait Clancy, Shannon Feeney, Steph Glynn, Emilee Howard, Carolyn Johnson, Kayla McCormack, Mary Mitchell, Bailey Moylan, Courtney Murphy, Emily Shea, Stephany Warmington, MacKenzie Wright

CHEERLEADING

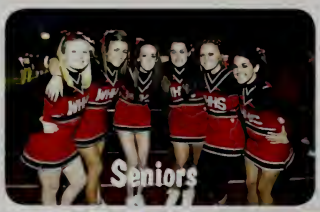

Back Row: Briana Christie, Alex Brown, Steph Warmington, Kayla McCormack, Carolyn Johnson, Brooke Artz, Shannon Feeney, Caitlin Clancy, Melody Busch-Backer, Bailey Moilan, Mckenzie Wright, Mary Mitchell Front Row: Emily Shea, Courtney Murphy, Lisa Burke, Teenie Forte, Jordan Bagaeric, Jenna Gilbert, Nicole McGrory, Marissa Dunne, Steph Kenney, Steph Glynn

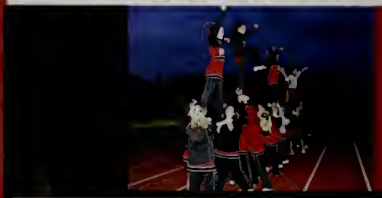

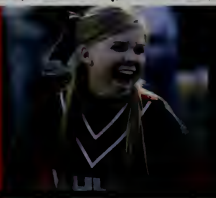

Tedeschi Food Shops
12 Monponsett St
Hanson, MA 023412009
781-293-3529
Congratulations to the Class of 2010!

Back Row: 41 Josh Reed, 79 Pat Barron, 72 Chris Denver, 67 Cory Paquette, 43 Hank Moylan, 60 Ian Monfils, 84 Brody Forbes, 51 Corey Burns, 57 Brian Ferris, 58 Evan Johnson, 78 AJ Glynn, 26 Anthony Villanuaeva, 70 Chris McAndrews, 76 Kyle Kane, 27 Ryan Henry, 22 Dave Colclough, 87 Shawn Leighton, 63 Billy Madden, 65 Derrick Turner, 12 Zack Corcoran, 15 John Caliri, 56 Chris Todd **3rd Row:** 8 Tim Sullivan, 73 John Leone, 66 Brian Baiardi, 24 Kyle Daigneault, 45 Ryan Hennessey, 10 Joe White, Capt 33, Matt Colclough, Capt 9 Matt Warren, Capt 11 Josh Burnett, 50 Bill Souza, 77 Nick MacSwain, 80 Brian Glennon, 5 Bob Mansfield, 20 Jerry Bowman, 86 Adam Belmore, 81 Jermaine Carter, 55 Jared Frank, 31 Dom Cacciatore, 40 Dave Bailey, 62 Ian MacDonald **Right 2nd Row:** 21 Corey Arseneau, 36 Ivan Mendes, 85 Chris Mansfield, 23 Brendan Keane **Front Row:** 52 Kyle Meehan, 54 Mikhael Roumanos, 44 Tyler Munn, 64 Steve Egan, 42 Chris Kellum, 74 Tom Condon, 75 Joey Farmer, 82 Tim Clifford, 6 Christian Petta, 14 Kenny Mitchell, 35 Andrew Sharp, 83 Derek Cavender, 61 Tyler Langlais, 29 Sean Wilson, 28 Nick Casarano, 30 Corey Gilbert

Seniors

FOOTBALL

Sandwich	22-7	Silver Lake	29-20
Rockland	27-8	Scituate	16-21
Triton Reg.	18-29	Duxbury	20-35
Pembroke	19-7	North Quincy	7-14
Hanover	18-7	Hingham	6-28

Abington 0-20

"Football season was great all around, playing with my friends & having a good time. I just wish we could have a couple of games back."
Bobby Mansfield, Senior

"This year was the first year where I felt we really came together as a family to win some games. I'll never forget the guys that battled with me out there & everyone else too."
Tyler Munn, Junior

"I thought this year was a success and a good step forward for the team and hopefully we can continue it next year."
Dave Coclough, Freshman

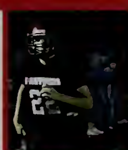

[illegible] Dennis M. O'Brian Field [illegible] quarterback [illegible] determination [illegible] fumble [illegible] touchdown [illegible] Panthers [illegible] controlling lead [illegible] score [illegible] denied [illegible] hold the lead [illegible] 29-20 Panthers [illegible] adversity [illegible] shocking upset

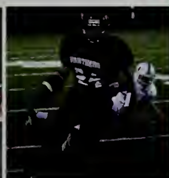

COLCLOUGH CONSTRUCTION CORPORATION

781-447-1373 WWW.COLCLOUGHCONSTRUCTION.COM

"No matter what it takes, you always have to land the ball on the green."
Senior Captain
Greg Donahue

"Golf is like life. You have to take one shot at a time."
Senior Captain
Alex Constantino

"A bad day on the golf course is better than a good day anywhere else."
Senior
Steve Brazer

Tiger Woods, the worlds' number one athlete and most revered golfer of all time, suddenly became surrounded in a whirlwind scandal that may permanently damage his squeaky clean image. As Tiger has decided to take an idefinite leave of absence from golf, millions of golfers are looking for new inspiration as the season kicks off in 2010. When the weather turns this fall, the Whitman-Hanson Regional High School golf team is looking for new motivation and a sense of togetherness and as they begin their season. In the worlds of Arnold Palmer, "Golf is deceptively simple and endlessly complicated; it satisfies the soul and frustrates the intellect. It is at the same time rewarding and maddening - and it is without a doubt the greatest game mankind has ever invented."

Team Stats:

Alex Constantino was voted by his teammates as team MVP.
He represented the team in the State Tournament held at Easton Country Club.
Alex Constantino, Sean Goldman, and Eli Norris played in the Individual All-League Meet held at Halifax Country Club.
Sean Goldman was a League All Star, as voted by league coaches, and Alex Constantino was an Honorable Mention.
J.J. McSeveney won the sportsmanship award for the team.

GOLF

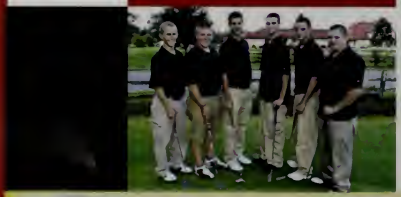

Back Row: Devon Chapman, Josh Green, Andrew Howard, Andrew Pope, Russell Lucas, and Mike Capellupo.
Front Row: Sean Goldman, Greg Donahue, John McSeveney, Steven Brazer, Dan Capellupo, Dan Farrier, and Al Constantino.

Ridder Farm
781-447-6611
Ridder Farms
390 Oak St.
East Bridgewater, MA

VOLLEYBALL

Back Row: Heather Hickson, Kayla Scriven, Ally Donofrio, Annie O'Donnell, Aimee Cordo, Kristi Mielbye
Front Row: Brianna Heinricher, Tori Seamans, Marisa Visocchi, Amanda Barry, Brittany Heinricher

Team Awards:

Marisa Visocchi: MVP & Sportsmanship Awards
Marisa Visocchi, Annie O'Donnell: All Scholastic
Amanda Barry: Panther Award
Heather Hickson: Most Improved
Tori Seamans: Best All Around

We worked really hard and had a lot of fun, but unfortunately, it wasn't the best season. I'll miss the team.
-Marisa Visocchi

The volleyball team united themselves by coming out every game with tie-dye warm-ups. The fans loved the way this looked for the team. Since October is Breast Cancer awareness month, the varsity team created new pink tie dye shirts to wear to show their support. The team had a lot of enthusiasm for the season. They got through the season with a team saying, "Can You Dig It," ending with a 4-16 record & a new appreciation for golf.

I hope the team next year has a great season and I will miss everyone a lot. We worked very hard this year, and I am proud of everyone.
-Tori Seamans

We may not have had the greatest record, but this team had the best work ethic I've ever seen. In the end, we made lasting friendships, and that's all that matters.
-Amanda Barry

798 Bedford St.
Whitman, MA 02382
Route 18

flowers forever
866-447-6917
flowers-forever.net

BOYS XC

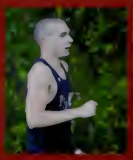

"Talk to the arms, and the legs will listen."
Senior
Dan Rogers

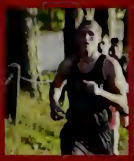

"Coach always said cross country athletes are always the smartest students. I will miss the team and the people I ran with."
Senior
Kevin Sartori

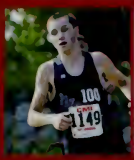

"I enjoyed cross country because it kept me in shape for basketball season. It was rewarding to be a captain my senior year."
Senior
Shane Gray

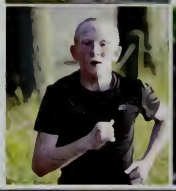

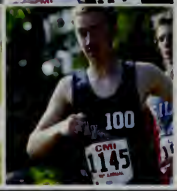

The Whitman-Hanson Boys Cross Country team won the Keenan side of the Patriot League with a 9 and 1 season, their only loss being to Pembroke High. The team went on to compete in the Bay State invitational placing ninth, the Catholic Memorial Invitational placing fourth, as a team as junior runner Tyler Sullivan placed fourth overall, and the MSTCA Invitational receiving four individual medals. At the Eastern mass DII Championship, the boy's team placed eighth overall ending their successful season. Tyler Sullivan placed fourth at Emass, making him eligible to compete in the Massachusetts DI State Championship where he placed fifth in state at Northfield Mountain.

Middleborough	W 28-23	Duxbury	W 25-32
Pembroke	L 19-36	Belmont	W 15-49
Hanover	W 15-49	Rockland	W 15-50
Randolph	W 19-44	North Quincy	W 15-50
Silver Lake	W 25-31	Hingham	W 24-35

Back Row: Darwin Romolus, John Larsen, Nathan White, Justin Ross, Joe Postell, Pat Mulroy, Tyler Sullivan, Chris Mulroy, Jack Johndrow, Mark Rogers, Alex Sicurenza, Pat Ryan, Spencer Adams
Middle Row: Greg McGrath, Matt Keith, Mike Reimer, Brian Chapman, Brenden Moran, Kevin Donovan, Steve Gorman, Greg Williams, Frankie Spathanos, Dan Casper, Chris Loderagen
Front row: Kevin Sartori, Pat Leonard, Vinnie McDougal, Clint Burns, Shane Gray, Dan Rogers, Taylor Higgins, Jordan Maxwell

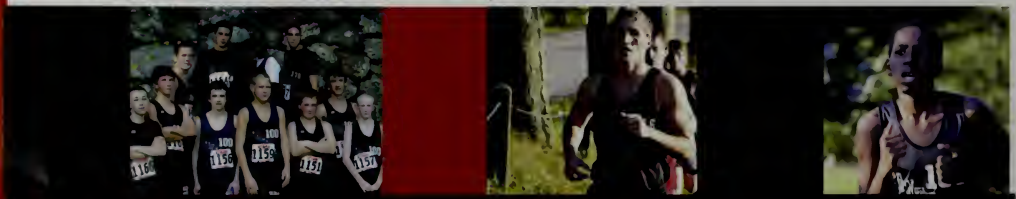

DAMIEN'S
www.damiensrest.com
Phone: 1 781 447 6556
279 Spring Street
Hanson, MA 02341

GIRLS XC

Back Row: Savannah Karch, Abby Baker, Gianna Cacciatore, Casey Egan, Emily Webber, Hannah Lombardo, Kaitlyn Cicchese, Melissa Peck, Erin Smith, Katelyn McGovern, Lilly Darmetko, Chloe Lavery, Lindsay Clay **Middle Row:** Aimee Bombardier, Emily Newman, Rachael Baker, Lindsey Goode, Tori Casey, Destiny Fraschetti, Ashley Melanson, Lisanne Gage, Brittany Ford, Danielle Murphy, **Front Row:** Chelsea Salverio, Kasey Larsen, Janet Dempsey, Caitlin Ryan, Kelci Sullivan, Emily Regan, Kaley Mientkiewicz, Alexa Schofield, Molly Hubbell, Audrey Hart

Pembroke, Hanover, Middleboro
W 15-44, W 15-50
W 15-50 (3-0)
Randolph W 15-50 (4-0)
Silver Lake & Duxbury
W 15-49 W 15-46 (6-0)

Scituate & Rockland
W 18-45 W 15-48 (8-0)
North Quincy
W 19-44 (9-0)
Hingham
W 15-42 (10-0)

"My favorite course was Brown, I ran my personal best there, and the team does good as a whole."
-Senior
Kelci Sullivan

"I run because it's a good sport to push yourself as hard as you can and test your athletic ability"
-Junior
Kaley Mientkiewicz

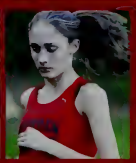

"When I run I think about what I'm going to eat when I'm done."
-Senior
Brittany Ford

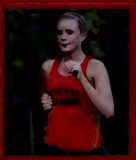

The Whitman-Hanson Girls Cross Country team traveled to Northfield, Massachusetts to compete in the 2009 XC championship race. A total of sixteen teams competed in the race, resulting in one hundred forty-eight individuals competing. This course is nothing like any other the team has faced. The first six hundred meters go straight up Northfield Mountain; and along with the "crazy up" hills, there were several insane downhills that made up for the inclines. The seven runners, Emily Regan, Caitlin Ryan, Kelci Sullivan, Abby Baker, Rachael Baker, Kaley Mientkiewicz, and Casey Egan, were all within two minutes and twenty five seconds of each other, proving for good pack running. The girls placed fifth in the state overall finishing off a successful season for the team!

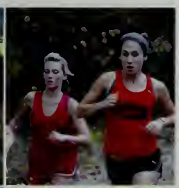

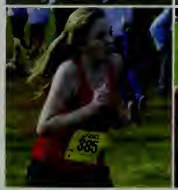

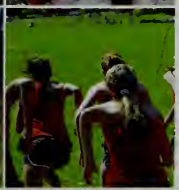

Team Accomplishments:
Patriot League Champions, 2nd Place at Eastern Mass, 5th Place at States

"To give less than the best is to sacrifice the gift"

"Effort is the difference between those who attempt and those who achieve"

DUNKIN' DONUTS
Congratulations Class of 2010!
AMERICA RUNS ON DUNKIN'

Boys Basketball

"When all is said and done, it's not the shots that won the championship that you remember, but the friendships you made along the way." -Unknown
Senior
Josh Burnett

"This was an awesome way to finish up senior year, on top in the first seed!"
Senior
Charlie White

"The team grew close and we're a family, a group of brothers. Success was truly a result of our hard work and effort."
Senior
John Hardiman

The Whitman-Hanson Boys Basketball team did very well this year with a promising team of players. The very talented team fought hard in all their games and with more than enough skill and effort produced a great season enjoyable for both players and spectators. After practicing hard and learning from Coach Bob Rodgers they really displayed the fruits of their perfected skills and labor in this productive season. They were able to climb their way to the top of the first seed. As a team they represented their school very well and as anyone who was able to watch a game would agree, this year's team was one of a kind and worked together to achieve a level of sportsmanship, teamwork, and competitive pride. Their hard work and dedication paid off in the end when they became League Champions!

Scoreboard

Scituate L 76-64	Rockland W 61-43	BR W 84-79
North Quincy W 66-63	Quincy W 69-56	Hingham W 63-62
Duxbury W 77-72	BR W 63-50	Silver Lake W 67-66
Key West W 61-43	Middleboro W 69-47	Sandwich W 76-64
Hingham W 70-46	Hanover W 64-42	Plymouth North W 61-46
Silver Lake W 73-62	Scituate L 62-60	North Quincy W 54-35
Pembroke W 74-58	Duxbury W 65-61	Quincy W 76-48

Back: Tim Farrell, Joe White, Jason Vancura, Eric Johnson, Charlie White, Jason Stephansky
Front: Josh Hansen, Cory Gibbons, John Hardiman, Josh Burnett, Shane Gray, TJ Champignie

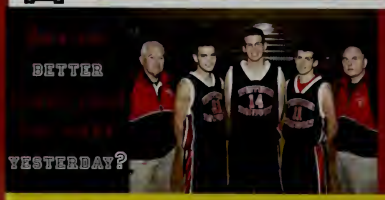

FARRELL CONTRUCTION

119 Pennsylvania Ave.
Hanson, MA 02341
781-799-8289

Girls Basketball

Back: Jennifer Mahoney, Rylee Burt, Michaela ONeil, Rachel Sloan, Haylie Stasiuklewicz, Devon Morse, Aimee Bombardier
Front: Mary Rose Griffin, Tori Gray, Taylor Ferry, Brittany Ford, Mackenzie Hatfield, Kaley Mientkiewicz

Scoreboard

Sandwich W 45-30	Silver Lake W 41-32	Hanover W 49-47
Scituate W 48-44	Pembroke W 45-20	Scituate W 57-51
North Quincy W 65-41	Rockland W 43-34	North Quincy W 60-41
Duxbury W 53-26	Quincy W 51-33	Duxbury W 42-23
Hingham L 43-48	Sandwich W 57-51	Hingham W 57-31
King Phillip W 54-27	Middleboro W 57-20	Silver Lake W 53-12
New Bedford L 34-57		New Bedford W 62-53

17 wins and only 2 losses is one way to define the Whitman Hanson Girl's Basketball season. A team of highly trained, competitive individuals fought hard to score more than enough points to warrant a successful season. However, merely looking at the scores will not provide a true description of this year's season. To make the team so dominating, the players had to work together to create the impressive companionship that was seen on and off the court. Not only did they display the essence of Whitman Hanson Panther Pride, but also manifested it in the form of captivating and exciting play. The passion of the sport pushed the skilled and talented players to put in the effort, eventually gaining cutting edge dexterity and growing willpower to use even after the season ends. The girls should be more than proud of themselves, finishing their season as League Champions!

"This year we accomplished more than most thought we could. We had to work extremely hard however it paid off in the end. I have had the best time with the girls and will never forget them."
Senior
Brittany Ford

"We lost two of our highest scorers last year, so this year we had to work more as a team to achieve our goals and balance our scoring."
Senior
Tori Gray

"I think we all had a better year than expected. I'm so happy we were able to win the league my senior year."
Senior
Taylor Ferry

Leading the Pack

Shooting Hoops

ClubeX FITNESS & NUTRITION
649 Oak St
E. Bridgewater, MA
508-690-1100
Congratualtions Class Of 2010

"Even though we didn't have the season we wanted it was still a successful year."
Brennan Lenane

"This year was a good year but next year will be a struggle with no goalie."
Aj Glynn

" Being a freshman was fun and I played a lot."
Chris Boussy

Heading into the Panthers' final regular season game they had a record of 9-10, needing only one more win standing between them and the tournament. The Panthers had been on a winning run for the past 3 games, making this final game more of a playoff game than anything else. Whitman-Hanson headed down to Foxboro to take on the Mansfield Tigers, a team who had already made the tournament and had strength in numbers. The first period was a wakeup call for the Panthers. Mansfield held Whitman-Hanson down in their end for the majority of the period but the Panthers found a way to end the period up 1-0. In the second period both teams came to fight. For every minute that went by the game became faster and even more aggressive. Entering the third, the Panthers were down 2-3 with a determination like no other. The Panthers went down and scored twice on Mansfield's goalie and with five minutes left they were up 4-3. Whitman-Hanson thought they had accomplished a miracle, but with 23.7 seconds left the Tigers scored making the score 4-4. The Panthers couldn't make the tournament with one point from a tie, closing out the Panthers' great come back season.

Scoreboard

Brockton W 3-1	Pembroke W 6-3	Pembroke W 4-1
Silver Lake W 4-3	Quincy L 2-0	Quincy L 5-2
Scituate L 5-0	North Quincy L 4-2	Hanover L 4-1
Rockland W 5-0	Plymouth North L 5-0	Rockland W 5-2
Hanover L 4-1	B-R L 5-3	Brockton W 6-2
Westwood L 2-1	Silver Lake W 2-1	North Quincy W 4-3
	Scituate L 2-1	Mansfield T 4-4

Boys Hockey

Back from left: Anthony Villanueva, David Coclough, Phil Boussy, Capt. Matt Coclough, Capt. Eric Lively, Tyler Becker, Brennan Lenane, Tom Murray, Pat Hickey, Scott McArthur, A.J. Glynn
Front from left: Matt McDonald, Nick Pike, Chris Boussy, Chris Duffy, Chris Mulroy, Mike Devouve, Brandon Lynch, and David Heikkila.

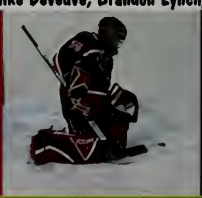

John Russell Studio
Professional Hair Styling
587 Washington Street (Whitman Center) 781-447-1100

Girls Hockey

Back from left: Melissa Hatch, Shannon O'Leary, Krystal Barnard, Kelsey Murray, Kristina Kennedy, Alex Davis, Victoria Burke, Tricia Stacy, Jacky Sullivan, Ali Macleod, Kelly Travers
Front from left: Paige Caswell, Larissa Burgess, Sarah Nadell, Amanda Barry, Jenn Halloran, Rian Regan, Katie Ebert, Danielle Murphy, Chelsea Paola

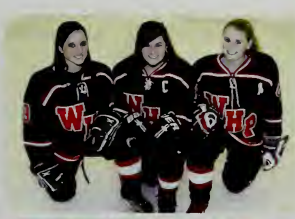

Scoreboard

Martha's Vineyard W 4-1	Falmouth L 1-3	Duxbury L 0-2
Scituate W 4-0	Braintree L 3-4	Saint Mary's L 0-5
Marshfield W 3-2	Franklin L 0-1	Barnstable T 2-2
Sandwich L 0-3	Scituate W 4-1	Hingham L 2-5
Duxbury L 2-6	Marshfield W 3-1	Sandwich W 2-1
Barnstable L 0-5	Fontbonne L 1-6	Falmouth W 3-2
Martha's Vineyard W 1-0		Walpole L 2-4

In just the third year of the program, WHP has caused unbelievable damage in girls' high school hockey. Making it to the Garden last year put WHP on the map, and taught other established teams in the area that WHP is a force to be reckoned with. Starting this year, WHP would be considered a Division I team so Coach Googins packed the non-league schedule with powerhouse Division I teams such as St. Mary's(who currently holds a three year winning streak). Although this is the first year in which WHP has not made it to tournament, the team ended the season third in the league, and had a chance to be a spoiler for other teams. WHP successfully knocked out Falmouth of tournament, as well as stripped Sandwich of the "League Champs" title. Some may consider WHP's lack of a postseason a crime; however, this season was more than just the scoreboard. Whether it was the courage of the new freshman stepping up, the unwavering support of an injured captain, learning to "not let anyone get in your kitchen" or just creating indestructible relationships on and off the ice, it is apparent that this season of WHP will be remembered for years to come.

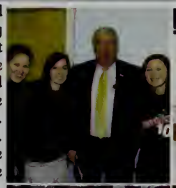

"It's a bummer that we really started to pull our game together near the end of the season when we had already been shut out of states, but it shows that next year the girls will be unstoppable."
Senior/A. Captain
Amanda Barry

"The season overall was a lot of fun, and the freshman really stepped it up and I wish them the best of luck for next year."
Senior
Danielle Murphy

"This year was a lot of fun. We played as a team and learned to win and lose as a team."
Senior
Chelsea Paola

Congratulations Class of 2010!

"It is the most important event, and it all comes down to the last leg of the race"
Clint Burns

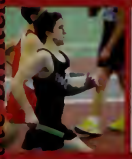

The dependency on everyone else is reassuring, and the races become more intense"
Nate Stephansky

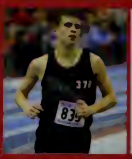

The relays are a team effort , more than one person has to carry the team for success"
Luke Laubacher

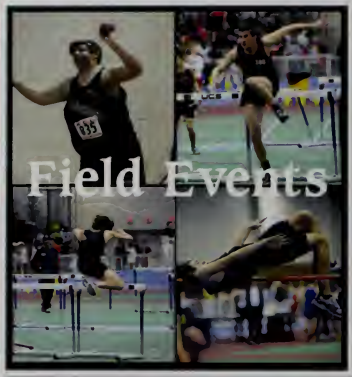

The Whitman Hanson Boys Track team had another successful year of running. The team captured the Patriot League/Keenane Division Title on January 20, 2010 with a win over Hingham 69-39. They finished a perfect season of 5 and 0. Their leading scorers include junior Tyler Sullivan, Senior Clint Burns, Senior Greg Donahue, and senior Vinnie McDougall. Other accomplishments during the season include 6th place in the distance medley relay at the MSTCA Division 2 State Relays. When asked what is special about WH Track, senior captain Brian Baiardi said, ""The coaches make the team so successful...they are good guys and they know what they are doing." Whether it's an individual running or field athlete, team relay participant, or coach, everyone knows what it takes to achieve on this team. As a whole, this team works together to realize goals and experience both individual and group victories.

Results

WH vs Hingham	W 61-39
WH vs Scituate	W 79-21
WH vs Duxbury	W 59-41
WH vs Q/N Quincy	W 83-17
WH vs Silverlake	W 76-23

Boys Track

Clint Burns, Vinnie McDougall, Fred Case, Brendan Moran, Adam Belmore, Ryan Hennessy, Brian Glennon, Pat Leonard, Mark Hennessey, Seth Mcgee, Brian Chapman, Zach Baldwin, Justin Costa, Kevin Donovan, Kevin Satori, Steve Lyons, Kory Yeadon, Ryan Collins, Anothony Iannone, Joe Otto, Steve Gorman, Spencer Adams , Mike Riemer, Andrew Howard, Alex Clemons, Steve McDonough, Jason Sullivan, Joe Sullivan, Nick Casarano, Liam Stokinger, Paul Kennedy, Chris Londergan, JJ Mcseveney, Chrs Adams, Shawn Willson, Nate Stephansky, Dom Caccitore, Nick Sullivan, Mark Walkins, Scott Davis, Pat Ryan, Greg Donahue, Matt Kieth, Greg Williams, Dave Bailey, Jordan Maxwell, Devon Chapman, Chris Mansfield, Cam Authur, Andrew Clemons, Taylor Higgins, Tyler Sullivan, Pat Mulrey, Brian Baiardi.

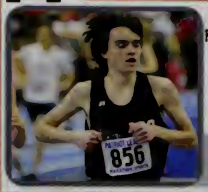

Sophomore Pat Ryan runs the two mile race, with a season best of 10:09 (Class Meet)

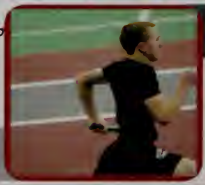

Senior Greg Donahue runs the 55 meter race with a season best of 7.08 seconds.

Junior Tyler Sullivan runs the two mile race, with a season best of 9:26 (Class Meet)

Auto Towne

Girls Track

Kayla Peterson, Lindsey Good, Emily Newman, Ashley Molansen, Sam Mewis, Katelyn McGovern, Taylor Leonard, Elyse Gould, Gianna Caccitore, Lisanne Gage, Samantha Richner, Katelyn Rondaeu, Devon Howard, Michelle Wynne, Chloe Lavery, Abby Baker, Alyson Tully, Victoria Newcomb, Amanda Daily, Janet Hart, Rachel Baker, Casey Egan, Janet Dempsey, Emily Regan, Caitlin Ryan, Kasey Larsen, Megan Ryan, Melissa Peck, Shanel Roy, Karen Dempsey, Kelci Sullivan, Rachel Wiltshire, Danielle Spivak, Melanie Collins

TRACK

Patriot League Results

WH vs Hingham	W	51-49
WH vs Scituate	W	78-22
WH vs Duxbury	W	61-39
WH vs Q/N Quincy	W	92-18
WH vs Silverlake	W	70-30

Seniors

Caitlin Ryan, Janet Dempsey, Alyson Tully, Emily Regan, Lisanne Gage, Amanda Daily, Megan Ryan, Kelci Sullivan, Kasey Larsen, Katelyn Rondeau, Elyse Gould

State DII Relays...

"There's more motivation, your running for your team, not yourself" Emily Reagan

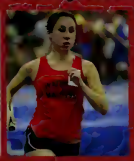

"It's more pressure, there are three other people depending on you to do good" Kelci Sullivan

"It's more exciting, you depend on your team more, which makes you run faster" Gianna Caccitore

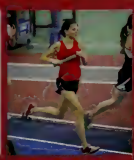

The Whitman Hanson Girls Track team had a very successful year in 2010. Coached by Mike Driscol, Rick Blake, and Brenden O'Leary the panthers won the Patriot League Title. Their lead scorer was senior Janet Dempsey with a total of 32 points. The second highest scorer was senior Emily Regan with 26 points. A regular league meet depends on the field events just as much as the running. Aly Tully (4'7"), Samantha Richner (4'9"), and Devon Howard (4'7") compete in the high jump. Marisa Visocchi (10.58), Megan Ryan (11.03), and Melanie Collins (10.82) compete in the hurdles. The long jump consists of Janet Dempsey, Taylor Leonard (15'1"), and Dani Spivak. The shot put team of Victoria Newcomb (26'), Kayla Scriven (26'6"), and Kerry Condon (31'10"). After going undefeated in the league, the Panthers went on to a number of invitationals. At the State DII Relays the girls distance medley placed sixth overall along with strong performances from the long jump and high jump teams. Rachael Baker placed seventh at the MSTCA Invitational reluting in the highest finish of the day. There a number of personal bests over the course of the season, evidence of a promising future from the freshman/sophomores. Overall a successful season for the girl's winter track team!

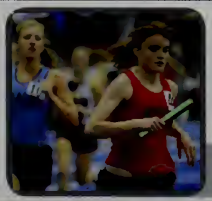

Senior Caitlin Ryan races the 1600 meter race, with a season best of 5:31 (MSTCA)

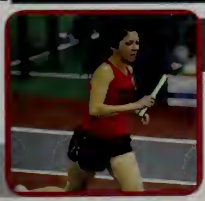

Senior Marisa D'Angelo races the 1000 meter race with a season best of 3:17 (MSTCA)

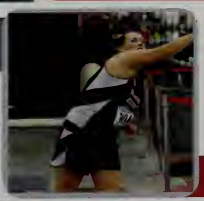

Senior Kerry Condon leads the panthers shot put team with a season best of 31'10"

Auto Towne
402 Brockton Ave
Abington, MA 023851

Tel: (781) 878-9656
Fax: 781-871-6179
Sales@AutoTowne.com

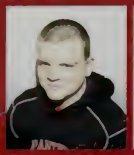

"If you want something go and get it, on or off the mat."
Jon Leone
Senior

"It's what men do during boys basketball season. AFS...FS."
Dan Rogers
Senior

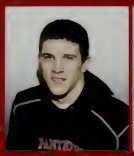

"Its gotta be botta."
Aaron Wiltshire
Senior

It was a record-breaking season for the wrestling team this year as they clenched the "League Champion" title for the first time in 10 years. They finished the team portion of their season in third place out of 12 teams at the Division II South Sectionals, as well as dominating and persevering in the individuals. It is difficult not to notice the inspirational quotes on the back of the wrestling team's shirts each year. However, some people do not know the significance of the color of the shirt. A black shirt is given to a wrestler who makes it through the first five practices, a red shirt is given after a wrestler's first win, and most importantly, a gold shirt is given to a teammate who undergoes an honorable act, accomplishes an intense victory or displays the team message in an incredible and respectable way. Due to the history that the wrestling team has made this season, it is evident that the team is collectively worthy of "gold shirt" status.

UNDEFEATED PATRIOT LEAGUE CHAMPS FOR THE FIRST TIME SINCE 1999.
2ND PLACE AT PATRIOT LEAGUE TOURNAMENT
3RD PLACE AT SECTIONAL DUAL MEET TOURNAMENT
5TH PLACE AT INDIVIDUAL SECTIONALS
7 WRESTLERS WENT TO STATES: AARON WILTSHIRE, CHRIS KELLUM, DEREK CAVENDER, ALEX PERRY, COLIN MCSWEENEY, TOM CONDON, AND JON LEONE
AARON WILTSHIRE WAS THE FIRST SECTIONAL CHAMP FOR WH SINCE 2002

WRESTLING

BACK: Joe Peterson, Chris Kellum, Derek Cavender, Pat Johnson, Ryan Pagnani, Jon Leone, Tommy Condon
FRONT: Markis Coles, Brody Dominico, Collin McSweeney, Alex Perry, Pat Phillips, Jeff Bechen, Dan Rogers, Aaron Wiltshire

Special Olympics

Back Row: Mr. Main, Chris Rotondo, Jack Crowley, Nicole Mattson, Alex Lavigne **Front Row:** Michael Courtney, Michael Williams, Racheal Tamulevich, Isaiah Bickel, Jason Dowdle

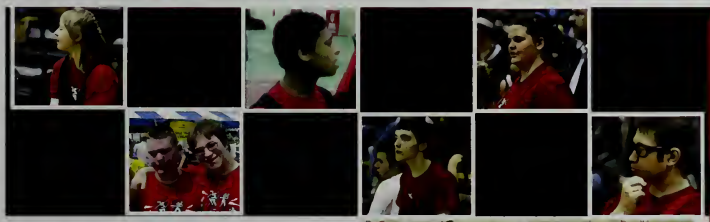

The Whitman Hanson community takes great pride in its Special Olympics athletes. The Olympics are run in the winter and summer. Athletes from W-H compete in track and field events in the summer and basketball in the winter. During seminar the Boys Varsity basketball team helps the Special Olympians train for their games. They teach them the basics of dribbling and passing as well as the skills to defend against other teams. Before the events the team often has an exhibition game and they are celebrated with a school wide send off. Students line the hallways with excitement and anticipation for these athletes to take on fellow Special Olympians. The athletes not only participate in sports, they also have to go through a series of assesments to help them prepare for the games. The support the Olympians receive from the school is what makes W-H such a strong community.

"I try my best and pay attention to all the games. My favorite part is the good food and the dance after the games."
Michael Courtney

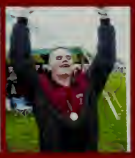

"I like to score as many points as I can. I also enjoy playing the games with all my friends."
Chris Rotnodo

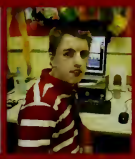

"I enjoy participating in the Special Olympics and playing basketball."
Kendra Courtney

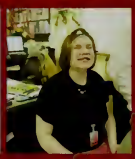

DOMINATING THE COURTS

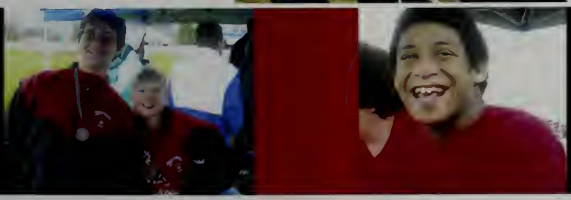

MAKING WH PROUD

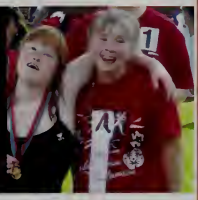

Sponsors Section

"I am blessed with a group of friends and family who will work hard for me...and I promise to work hard for them."
-Ken Casady

"Don't worry when you are not recognized, but strive to be worthy of recognition."
Abraham Lincoln

Thank you to all the businesses and parents who helped to fund the production of this yearbook through sponsorship.

Without your support, we could not publish this tremendous work of journalism...

Kathleen Collins

Kathleen,
You are incredible. You are truly good, creepy smart, and a kind of flighty that somehow works on you. You should be so proud of all you have done and excited about all you will do. You leave an unforgettable impression on everyone you encounter, and we can't wait to see where that kind of character will lead you.

Love, Mama, Papa, Abbey, and Stephanie. Remember, "Play to your strengths!"

AnnMarie O'Donnell, Hannah Farrell, and Kim Currie

Annie, Kimmy and Hannah -
We are so proud of you, your academic excellence, and your plans to pursue a college education.
Reach for the stars!
Lots of love,
Gram and Grampy

Kendra Osgood

Since you were a baby, you would light up a room whenever you entered it. May that light become a beacon as you travel through life finding your own way. May your life's journey be as wonderful as you are. We are so proud of you. Your love, dedication, strength, and caring ways will take you far.

Love, Mom and Rob

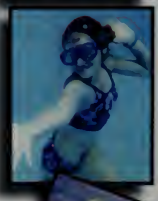

Lisa Hulbert

I hope that my achievements in life shall be these - that I will have fought for what was right and fair, that I will have risked for that which mattered, and that I will have given help to those who were in need, that I will have left the earth a better place for what I've done and who I've been.

-- C. Hoppe

We know that you are a caring, compassionate young woman who will share your "gifts" and make this world a better place. Congratulations.

Much Love,
Daddy, Mom,
And Meghan

Caity Almeida

Caity,
It has been amazing watching you grow into such a beautiful young woman. Your smile brightens every room you enter and your sense of humor is contagious. We are extremely proud of you and everything you have accomplished. Keep up the good work and may your future be paved with happiness and success.
We Love You
Mom, Dad and Nate xoxo

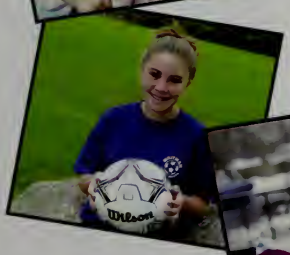

Jessica Kailher

YOU ARE MY SUNSHINE

Jessy,

We are so proud of you. Follow all your dreams and reach for the stars. You can accomplish anything! **Congratulations!**

We love you so much,
Mom, Dad and Jillian

Jim Bentley

Jimmy,

Congratulations! You're such an amazing son who we are so proud of. Always be true to yourself, and follow your dreams. You can accomplish all that you want. Dream Big!

We love you!
Mom, Dad & Jaclyn

Jacob McSheffrey

Jake,

Here you are 5 years before you played your 1st note on the trumpet, and 11 years before your 1st award winning composition. So many accomplishments still await you!

Love,
Mom, Dad,
Ben & Zach

Mike DeVeuve

Mike
We Love You.
We Are Proud of you.
From your #1 Fans,
Mom Dad & Abby

We can't begin to tell you
Just how loved you are
We can't believe how time has flown
And how you've come so far

Forgive us when we stop and stare
And tears fall from our eyes
Time flew by so quickly
Sure took us by surprise

We asked you to stay little
To always be our babies
You said, " I'll try to if I can,
But, I'll have to grow up…maybe."

Now here you stand before us
Respectful, honest men
Strong-willed and determined
Who always says "I can"

We flip through all your notes and cards
And pictures that you drew
Recall your quips and humor
'Unique', dear sons, that's you!

There are no doubts within our minds
That you'll indeed succeed
Your future holds so much in store
But 'that smile' is all you need

You've always been so gentle,
So loving, kind and giving
Having you as our sons,
Is another term of 'living'

No matter where life leads you
No matter what you do
We'll always be your biggest fans
And we'll always be here for you.

Charlie and Joe White

Congratulations!
We love you very much
and are so proud of your
accomplishments!
Love,
Mom,
Dad,
and
Jillian

Lisa Wing

Lisa,
You're a dream come true –
How proud we are of you and how we admire your spirit.
All our love
Mom, Dad & Patrick

Jill Adamson/Lisa Hockney

God gave you the blessing of true friendship. Always treasure that.
We Love You.
Congratulations,
Jill and Lisa

Rachel Gelinas

Rachel,
We are so proud of the accomplishments you have made during your high school career. You have grown up to become a smart, beautiful, and amazing young woman. We wish you all the best of luck in the future, and will be here for you every step of the way.
Congrats, Rach!

Love,
Mom, Dad, and Alyson

Congratulations!
Today is your day.
You're off to Great Places!
You're off and away!

You have brains in your head.
You have feet in your shoes.
You can steer yourself in any direction you choose.
You're on your own, and you know what you know.
And YOU are the girl who'll decide where to go.

-*Oh The Places You'll Go*! Dr. Seuss

Chelsea Paola

Oh, Chelsea, how time flies. You truly are an amazing person. We are so proud of you and the person that you have become. Don't ever change! Remember, don't worry be happy.
All our love ~
Mom, Dad, Tom & Anthony

Amanda Barry

Amanda-
From Pink Power Ranger to High School Graduate…you have come a long way!
We are so proud.
Congratulations,
Mom, Dad, Brandon, Alicia, Brian and BeBe

Sponsored by

Caitlin Ryan

Caitlin,
As you turn the page and start a brand new chapter in the epic adventure that is your life, remember the sky is the limit, the possibilities are endless.
You are going to do great things.
We are so proud of you.
Love you tons,
Mom, Dad,
Patrick, Shawna, and Jack

Brandon Curtin

Dear Brandon,
Congratulations! Words cannot explain how proud of you we are. You have always been such a joy to us and we have loved watching you grow into a terrific young man. Our wish for you is to have a successful future filled with love and happiness.
Love, Mom & Dad

Lindsey Coates

Lindsey,
Seems like yesterday you started preschool and now you are graduating high school. Lindsey, we are so proud of you and wish you much success and happiness in whatever path you choose. You're a special person and mean the world to us.
Love you lots,
Mom, Dad, Kristen, and Jessica

Kassandra Meehan

You've brought so much happiness to our lives.
Wishing you the best in college!
We're so proud of you!
ALL OUR LOVE,
The Entire Meehan and Boisclair Family

Kim Currie & Hannah Farrell

Kim and Hannah,
From Preschool to High School,
we have been proud of
you every step of the way!
Congratulations,
Love, Mom, Dad and the Currie Family

Kim Currie & Jerome Sinanan

Jerome and Kim
Congratulations!!
Words cannot express
how very proud we are of you both.
"Let your light shine."
Jeremiah 29:11
Love, Mom & Dad

Brittany Ford

Best wishes, Britt!
I love you,
Grandma Ford

Ryan Drew

Congratulations Ryan!
We are so proud of you.
Love,
Mom, Dad, Steve & Matt

Jenna & Vanessa Gilbert

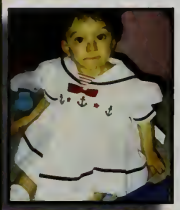

Jenna and Nessa,
We can't believe how quickly time has passed. You both have grown into beautiful, intelligent, caring young women and you have filled our lives with joy. We are both so proud of all your hard work and accomplishments. Your future holds unlimited possibilities and we know you will achieve whatever you set out to do in life. You will forever be our little girls and we love you with all our hearts. Congratulations.
We love you,
Mom and Dad

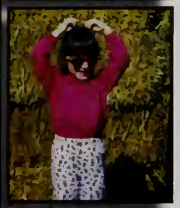

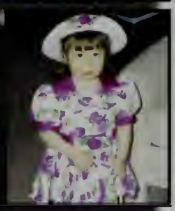

I hope that the days come easy and the moments pass slow,
And each road leads you where you want to go,
And if you're faced with a choice, and you have to choose,
I hope you choose the one that means the most to you.
And if one door opens to another door closed,
I hope you keep on walkin' till you find the window,
If it's cold outside, show the world the warmth of your smile,
But more than anything, more than anything,
My wish, for you, is that this life becomes all that you want it to,
Your dreams stay big, and your worries stay small,
You never need to carry more than you can hold,
And while you're out there getting where you're getting to,
I hope you know somebody loves you, and wants the same things too,
Yeah, this, is my wish.
I hope you never look back, but ya never forget,
All the ones who love you, in the place you left,
I hope you always forgive, and you never regret,
And you help somebody every chance you get,
Oh, you find God's grace, in every mistake,
And you always give more than you take.
But more than anything, yeah, and more than anything,
My wish, for you, is that this life becomes all that you want it to,
Your dreams stay big, and your worries stay small,
You never need to carry more than you can hold,
And while you're out there getting where you're getting to,
I hope you know somebody loves you, and wants the same things too,
Yeah, this, is my wish.
My wish, for you, is that this life becomes all that you want it to,
Your dreams stay big, and your worries stay small,
You never need to carry more than you can hold,
And while you're out there getting where you're getting to,
I hope you know somebody loves you, and wants the same things too,
Yeah, this, is my wish.
This is my wish
I hope you know somebody loves you
May all your dreams stay big

John (J.J.) McSeveney

Dylan Lundgren

Congratulations Dylan,
We are so happy and proud of you. Keep up that great attitude and smile. Challenge yourself, but have fun in life in what you do. Thanks for all the great memories, 128 x.
Love,
Mom, Dad, Heather, and Jonathan

Lisa Burke

Lisa,
Congratulations! We're so proud of all your hard work! With your intelligence and determination there's nothing you can't achieve. Good luck in college. We love you very much!
Love always,
Mom, Dad, Amanda & Stephanie
P.S. The whales are smilng, they know you're on your way!

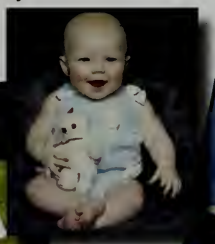

Greg Donahue

We are so proud of the young man you have become. Your future is as bright as your smile! We wish you success as you perceive it, confidence and compassion, integrity and ambition. Remember, there is always more than one road to take you to your dreams. Follow those dreams and no matter where they take you, we'll be right behind you, every step of the way.
All our love,
Mom, Dad, & Chris!

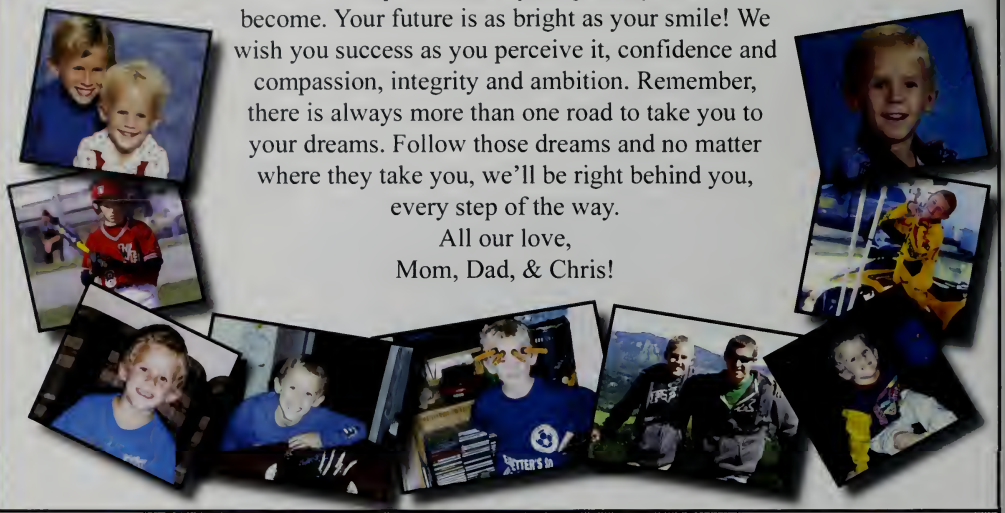

Taylor Ferry

Congratulations Taylor! And, you're still the cutest little pumpkin in the pumpkin patch.
We love you!
Dad, Mom and Sarah

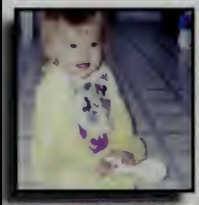

Nicole Burlone

Congratulations Nicole!
We are so proud of you!
We love you!
Mom and Dad

Kayla Campell

Congratulations, Kayla!

It's been a wonderful journey traveling
with you through your school years!
We couldn't be more proud of you.
Best wishes as you follow your dreams!
Love Always,
Mom & Peter
Muffie, Licky & Milo

My first winter

Brittany Ford

Dear Britt,
It has been a true joy to watch you
grow into the young woman you are.
May all your wishes and dreams
come true.
We are so proud of you
"Save the Best for Last"
Love you always,
Mom & Dad

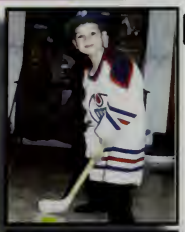

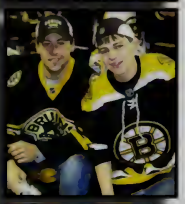

David Heikkila

David,
We are very proud of you! We know you will achieve any goals you set.
Good luck!
Love,
Mom & Dad

Marisa Visocchi

Dear Marisa,
My heart is overwhelmed with so many emotions as you prepare for your future. All your academic and athletic accomplishments make us so proud. The excitement we felt every time you were behind the plate. I will miss the butterflies in my stomach during a serve; it was all worth the ace in the end. You are an amazing, loving, and patient Big sister. You have set such a great example for all your siblings. As your parents, we feel blessed to have such an amazing daughter. Your willingness to succeed at everything you have tried, and your commitment to yourself and others will help you to reach all your dreams in the future.
We love you with all our hearts,
Mom, Dad, Shawn, Gianna, Maya, and Domenic

Victoria Zappi

Independent From The Day You Were Born:

You didn't need any help, always wanted to try
Sometimes you got mad & sometimes you cried.

You never gave up, no matter what the test
Not just to do it, but it had to be best.

You've done so well, by hard work no less
That hard work will pay off, in future success.

You've made us so proud, we just want to say
We'll always be here, every step of the way.

We Love You,
Mom, Dad, Annie & Nina
XOXO

Heather Marshman

Heather-
We are so proud of you!
Your journey ahead is a theatre stage-
use it wisely, prepare fully, fill it
with friendship and always enjoy the
spotlight.
Love,
Mom, Dad & Christina

Christopher Champion

Dear Chris,
We are so proud
of the wonderful
young man
you've become.
You are the best
son and brother
anyone could
ask for.
Congratulations!
We love you,
Mom, Dad,
and Leah

Garrett Goode

From the moment you were born your eyes have been wide open and full of wonder and surprises. Over the years that has not changed. You are lucky, you have a family that loves you more than anything and you have surrounded yourself with wonderful friends. It has been amazing to watch you grow from a little boy to a wonderful young man. We are proud of all that you have accomplished and the kind of man you have become. You seize everyday and live it to the fullest, and that is a wonderful quality. Stay true to yourself. You have the ability to make all your dreams come true! Congratulations! Love, Mom, Dad, & Lindsey

Josh Hansen

Josh,
We are so proud of the person you have become.
We love you so much.
Dream Big!
Love,
Mom & Dad

Jason Vancura

We hope your dreams take you to the corners of your smile, to the highest of your hopes, to the window of your opportunities, and to the most special place your heart has ever known. Thank you for bringing laughter and joy into our family. We are so proud of you.
We love you,
Mom, Dad & Corey

Charles Turnesa

Congratulations, Charlie!
Just when we think you're done, you take another step forward. Thank you for teaching us patience and to believe in possibilities. We know you will continue to grow in ways we cannot imagine right now.
Keep smiling. We're so proud!
Love,
Mom, Dad and Amy

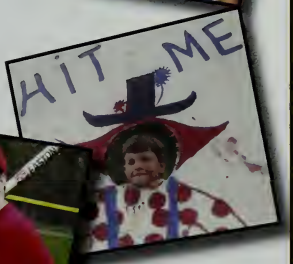

T.J. Champignie

You are a wonderful son, a good friend, and a loving brother, who is such a great role model for them. We are so proud of the man you have become.
Love You Always,
Mom, Dad,
Torrey and Nia

Kelci Williams

We are proud of all of your accomplishments during the last four years. You have grown in so many ways. You have made excellent academic choices, outstanding volunteer decisions, great athletic achievements, and surrounded yourself with friends of great character. You are a positive, respectful, polite young lady; what more could parents ask for?
We love you,
Mom and Dad

Aaron Wiltshire

"Go confidently
In the direction
Of your dreams!
Live the life
You've imagined."
-Thoreau

Aaron, Congratulations!
You always make us proud.
Love, Mom, Dad, Becky & Rachel

Chelsea Morril

Chelsea,

What a blast it has been watching the sweet little girl with the endless imagination dancing through her younger years. You developed into a complex young lady with a multi-faceted life: drama queen, nerd, princess, witch, Anastasia (The Russian Spy). We love them all! We hope you continue to be who you want to be. We are proud of you and all you have accomplished. Continue to love, dream, and imagine into your future.

Best of Luck,
Love,
Dad, Mom, Briley, Emma, and Ethan

Aly Tully

Alyson,
We've been there from the first day and have enjoyed watching you grow and change along the way. We're so proud of everything you've done, and know that there's much more to come.
"Forever Young"
Love Always,
Mom, Dad, Bob & Ryan

Caroline McDonough

What an extraordinary young person you have become!! We are so very pruod of all that you have accomplished thus far. We know the best is yet to come!!

Congratulations on your graduation!

Love,
Mom , Dad, Thomas, Andrew, Stephen, and Elise

Heather Cocci

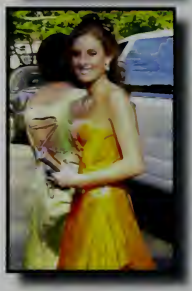

Heather,
We are so proud of you. You have become such a fine young lady. You always knew what you wanted and who you are, never lose sight of that. Our wish for you is for much happiness and success in life. Keep smiling, have fun and remember to dance.
Love you always, Mom, Dad and Cory xoxo

Steve Jackson

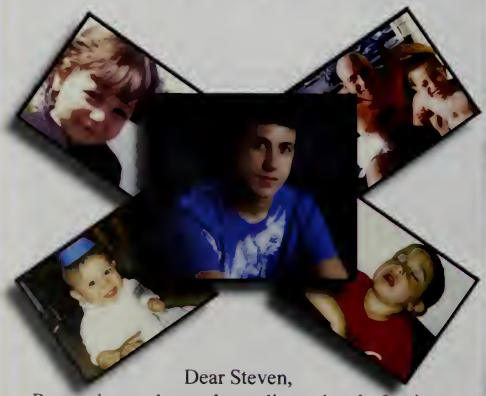

Dear Steven,
Remember to dream, learn, listen, laugh, forgive, understand and believe in Love. Have faith, hope, and courage. Trust in yourself, never give up and be strong. Feel joy, happiness and compassion. Capable and deserving, believe in yourself. Be kind, honest, loyal, responsible, generous and loving. Be proud! Congratulations! Love Mom, Julie and Nana

Kristen Scribner

Kristen,

For all you have done and all you will accomplish, we are so proud.

We all love you and wish the best for you. Good luck!

Love,

Daddy, Helen, Jake, and Caleigh

Kayla Zaiatz

You did it!
We're so
proud of you.
All of our love,
Mom, Dad, Erik,
Simbat,
& Grant Papa

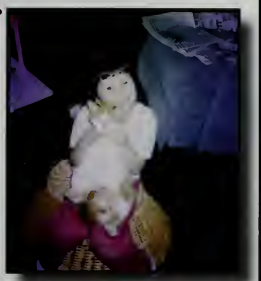

Matthew Warren

Good luck in the Coast Guard!
We are very proud of you!
Love,
Mom, Dad, Joanne, and Lynsey

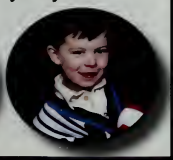

Rachel Pellegrine

Rachel.
Our beautiful baby:
now a smart, confident
and lovely young lady.
Now, go take on the world!
We love you and are proud of you.
Love, Mom, Dad, Aimee, Lauren, Becca,
and Jake

Justin Costa

Justin,
We're so proud of
you and all you've
accomplished
Love,
Mom, Dad & Evan

Gregory Vogel

Aim high; reach for the stars; may all your dreams come true. We are so proud of you. Congratulations and best wishes.
Love,
Mum and Dud

Erin Ambrose

Congratulations, Erin Marie!
I'm so proud of you. I love you! <3
-Mom

Brian Glennon

Brian,
Congratulations! You have made us so very proud. Remember, live your dreams.
Love,
Dad, Michael, Shannon

Marissa D'Angelo

Rissa,
It has been a joy watching you grow into the beautiful, talented and smart young lady you've become.
Love,
Mom & Dad

Matthew Brain

Our Dearest Matthew,
You are so special and so loved. Dad's oldest and my beautiful Blued Boy.
We can't believe you are about to start another chapter in your life, only now, it is on your own. We wish you all the best.
Congratulations! Lots of Love, Mom, Dad, Bob, Meaghan, Madesyn, and Katrina, Omie, Opie, and Nanny

Melanie Forlizzi

Melanie,
Beautiful, smart, funny, all wrapped in one great package. Joy of my life, since the first time I saw you.
Love,
Nana

Our baby girl has grown up so quickly. You are a beautiful, talented girl. Papa smiles down at you every time you sing or write a new song. Always follow your dreams.
Love, Mom, Dad,
and the rest of your loving family

Meghan Benton

Meghan,
You've brought so much joy and love to our family,
You have grown into a beautiful and amazing young woman,
We know you'll achieve all of you life's goals,
Live your life to the fullest,
God bless you!
Love you always,
Mom, Dad, Ryan, Jillian, Kenny and Uncle Billy

Whitney Palumbo

Whitney
Dearest Daughter, as I look back at the pictures of you when you were a baby, toddler, school girl and teenager, I thank God for all the years we've had together. I cherish our bedtime stories reading the Foot book & the Halloween book that always brought on big belly laughs for both of us. I miss our morning airplane rides on feet and our adventure rides singing sessions to your favorite songs and never getting lost. I still see my little girl dancing at her 1st dance recital in her cute Dinosaur costume and you're still dancing, bringing such joy and happy tears to my eyes. We have so many memories of great times together and although I miss all of these wonderful childhood memories, I wouldn't change a thing about sharing them with you. Thank you for being my precious daughter. Thank you for your friendship. You will always be in my heart and I will always be in yours. S o remember, you will never be alone. I love you more than life itself, I love you bunches.
XOXO Mom, Dad & Tom

Daniel Sheehan

D-
We are so proud of you!
Continue to be happy, confident, and hard-working and success will be yours!
With love and pride,
Mom, Dad, Kevin, and Mike

Lisa Hockney

Lisa,
I'm so proud of you! You overcame so much. And did so well. Mum would be so proud of you. I know she's watching over you. Good luck and Congrats.
I Love You, Dad (B.B.Y.Y)

Jaclyn Kearns

Jax,
Congratulations!
You'll always be our number one girl.
Follow your dreams.
We love you,
Mom and Dad

Nicole McGrory

Dear Nicole,
You are a sweet and caring person that continues to impress us all. We wish you a future of great happiness and health.
We are very proud of you!
Love,
Mom, Dad & Kelly

Shane & Tor Gray

"When your hourglass runs out of sand, you can't flip it over and start again. Take every breath God gives you for what it's worth."
Congratulations!
Love, Mom, Dad & T.J.

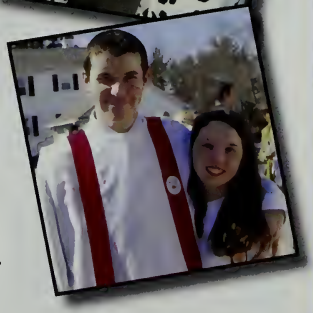

Matt Colclough

Matt,
We are so proud of the incredible young man you've become.
Success will be yours in whatever you decide to do. There's a bright future ahead of you, and we're behind you all the way.
Congratulations and good luck.
We love you.
Mom, Dad, Dave, Jonny, and Jo-An

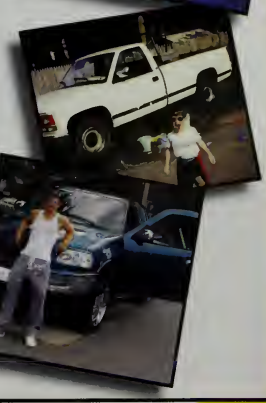

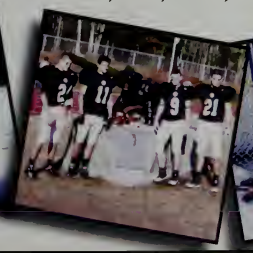

Shawn Hickey

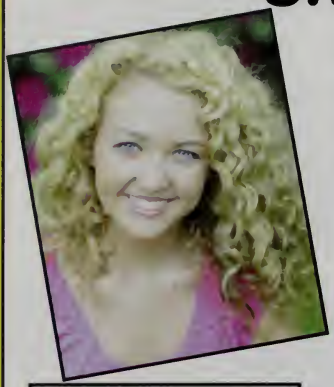

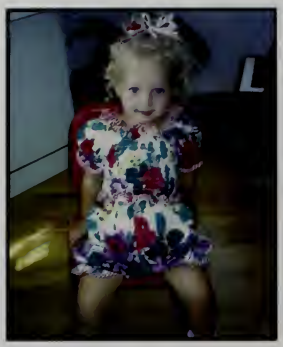

"Congratulations!
Today is your day.
You're off to great places!
You're off and away!

You have brains in your head.
You have feet in your shoes.
You can steer yourself
Any direction you choose."

Shawn,

We are so proud of you. It has been a joy to watch you grow into the beautiful young lady you are today. You have surrounded yourself with great people and we can't wait to see the places you'll go and the people you'll meet. You have worked so hard over the years and remained focused on your dreams, while still taking time for family, friends, and having fun. We are so impressed with all you have accomplished! You are a kind, caring, wonderful daughter who lives life to the fullest. As you enter this exciting new chapter, know that we will be here cheering you on all the way!

All Our Love,
Dad, Mom, Sam, and McKenna

"If you're out on the road
Feelin' lonely and so cold
All you have to do is call my name
And I'll be there
On the next train…"
Love Mom

Erica Haas

Congratulations, Erica. We are more proud of you than words could describe. May your quest for knowledge never end. Never change who you are and you will have great success in life. You are a beautiful, bright, caring and amazing person, daughter, and sister.
Love, Mom, Dad, Matthew, and Angela

Molly Hubbell

Dear Molly,
We hope all your dreams come true
Love, Dad, Mom, and Kelli

Samantha Smith

We are so proud of you, Samantha.

Love, Mom and Dad

Josh Burnett

Josh,
You have always been a leader and followed your own path… continue to be your own person and success will surely follow! Thank you for always making us so proud!
We love you, "ROX"!
Love,
Mom, Dad and John

Meghan Dowie

Congratulations Meghan,
We are all so proud of you. We know the future will bring you success and many great times!
We Love You,
Mom, Dad, Tracy, Kerry, Kenny, and Colleen

Caitlin Seele

Caity,
We are so proud of you
and your accomplishments.
Now make your
dreams come true!
Love,
Mom, Dad, and Mike

Karen Otis

We are so proud of you!
Love,
Mom, Dad, and Ryan

You studied hard

You traveled far

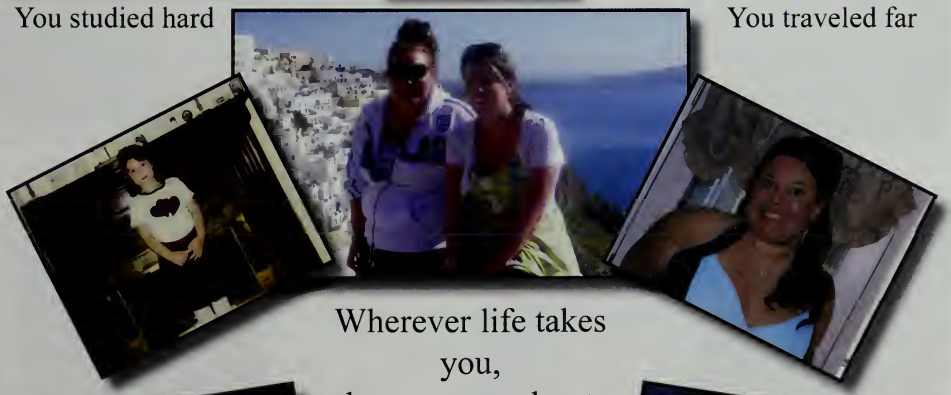

Wherever life takes
you,
always remember to
enjoy the journey.

Siobhan O'Malley

Siobhan,
We are so proud of all your accomplishments. Continue to be the best person that you can be.
All our love,
Mon and Dad

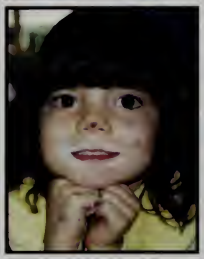

We are so proud of the way you've turned obstacles into opportunities and overcome so much that has made you who you are today.
Love,
Mom and Dad

Stephen Brewer

Billy Souza

Congratulations, Billy!
We are all very proud of you.
We love you very much!
Keep smiling!
Love,
Mom, Dad, Philip,
and Lauren

Vincent McDougall

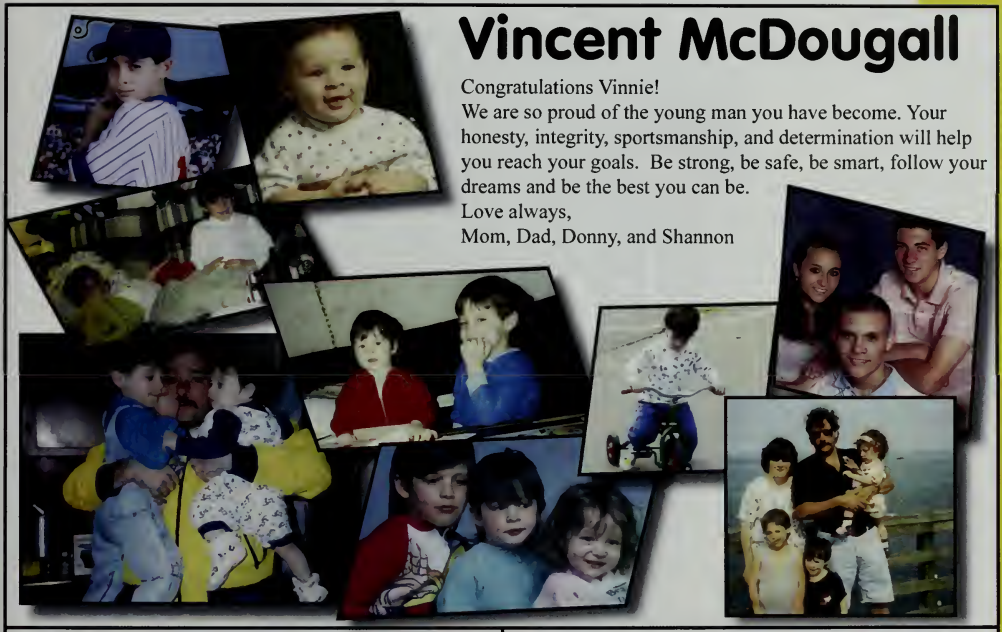

Congratulations Vinnie!
We are so proud of the young man you have become. Your honesty, integrity, sportsmanship, and determination will help you reach your goals. Be strong, be safe, be smart, follow your dreams and be the best you can be.
Love always,
Mom, Dad, Donny, and Shannon

Lindsay Clay

Dear Lindsay,
We can't believe it's your time to graduate!
We are so proud of you!
Always know how much you mean to us.
Congratulations!
We all love you!
Love, Dad, Mom, Mandy, and Heather

Zach Staska

Z-
Don't STOP Believin'!
Congratulations-
With love &
tremendous pride,
Mom & Dad

David Porter

David,
We are so proud of you. You can be whatever you want if you work hard to achieve your goals.
Love,
Mom, Dad, Ashley, John, Brianne

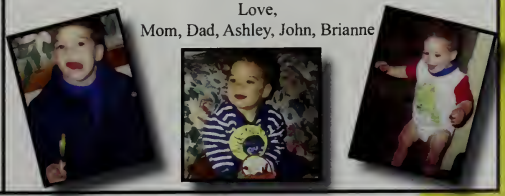

Liz Glenn

Liz,
Remember
to live your
life like you
learned to ski.
When you fall
down, pick
yourself up and
keep on going.
"Big Brains"
We love you.
Supreme Ma
and Don

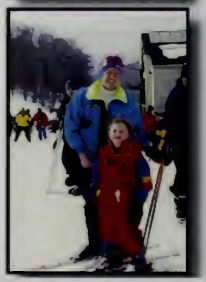

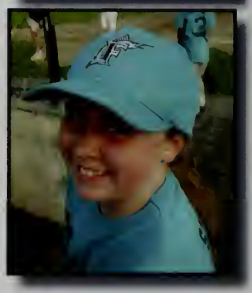

We are very
proud of
you!

Love
Papa, Merry,
Steve and
Jeff

Music has meant everything to you and
you have meant everything to me.
May your music one day bring as
much joy and happiness to the world
as you have brought into mine.

Mom

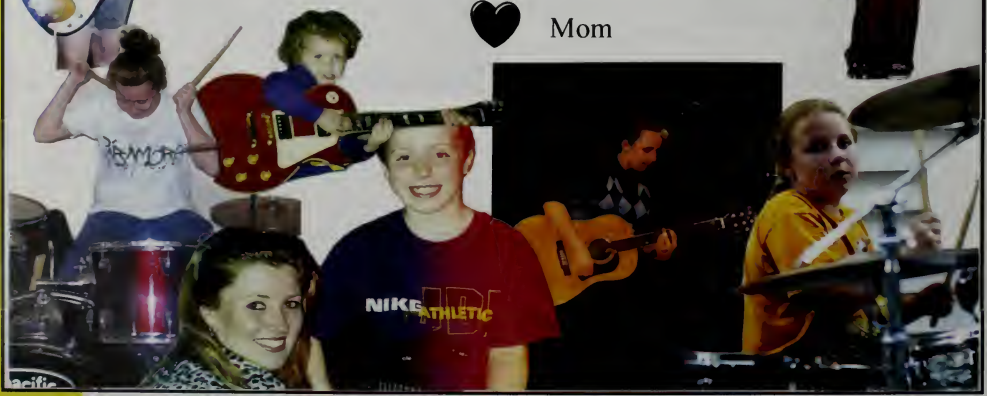

Christine Forte

Teenie,
Follow your heart!
No one can tell you
what you cannot do!
We love you and
look forward to
celebrating all of
your success.
Love
Dad, Mom,
and Michelle

Tyler Vachon

"Whatever you vividly imagine, ardently desire, sincerely believe, and enthusiastically act upon … must come to pass!"
– Paul J Meyer

Tyler,
We know you'll make a difference. Keep making us proud.
All our love- always,
Mom and Dad

Brennan Lenane

Brennan,
You have always made us so proud.
I know you will continue to do so
in your next phase of life.
Congratulations on all of your achievements.
We love you to infinity and always.
Mom, Dad, Cailin, Coleman & Mike

Brennan,
Shoot for the moon and
if you miss you'll land
amongst the stars.
Love Nana and Papa

Brennan,
Congratulations!
We are so proud of you!
Love Meme and Grampy

Jill Kelly

Jill,
Not only are we so impressed with your academic achievements, we are so proud of the person you have become. Follow your dreams for they will always lead you in the right direction. We love you bunches! P.S. Aren't you still 10 years old? Love, Mom, Dad, and Joe

Katie Kaiser

Katie,
The world awaits!
Aim high and
follow your dreams.
Stay true to yourself
and you'll achieve
success wherever
you go.
We are very proud
of the young woman
you've become
and will love you
forever!
Hugs & Kisses
Mom & Dad

Elyse Gould

Elyse,
It has been a joy to watch
you grow into such a fun-loving
and talented young woman.
We are so proud of your
many accomplishments.
May you find much happiness
and success in all that you do.
We love you,
Mom, Dad, and Amelia

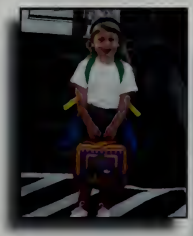

Ashley Jensen

How do we begin to tell you how very proud we are of you (and without crying). You have filled our lives with so much joy and laughter. From your Barney days to High School musical, you never cease to amaze us.

Thank you for being such a wonderful daughter and friend. You have a great life ahead of you with so much new challenges and adventures to come. Follow your dreams, be happy, and always believe in yourself.

We will always be here for you!
Love, Mom, Dad, Ryan, Kelly, and Jake

Tyler Peters

Ty,
My wish for you, is that this life becomes all that you want it to, your dreams stay big, your worries stay small, that each road lead you where you want it to.
I hope you always forgive and never regret and always give more than you take.
You have been a joy and my light. Enjoy!
I love you,
Mom

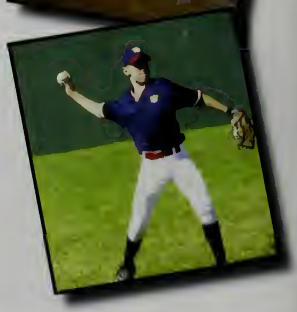

Allison Donofrio

Allison,
you have grown into such a beautiful young lady. Never stop being the creative, wonderful person that you are. We are so proud of you!
Love, Dad, Mom, Nicole

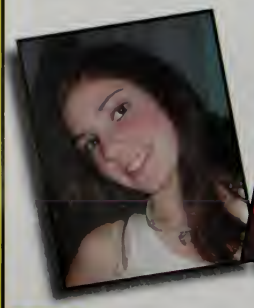

Meghan Dawe

Meghan,
we love you very much and are very proud that you have always maintained your standards and have stood up for what you believe in and have never given up your goals. We know that you will achieve what you have your heart set on.
Love Mom and Dad

Meghan,
I can't wait till you go to college. Yes, I will miss you, but you will always be in my heart. Just remember I will always love you.
Love, Trilby

Jackie Irving

Jacklyn-
Wow, we can't believe how fast the years have gone by. It seems like yesterday we were putting out little girl on the bus for her 1st day of kindergarten. You were so excited to start school, so eager to learn, you were grinning from ear to ear! Today, as we look at you, we see how much you've grown. What a beautiful, smart and talented young lady you have become. We couldn't be prouder!

As you graduate High School and head off to college, we know that you will approach this new chapter in your life with the same excitement and eagerness that we saw that first day so many years ago. You have such a great smile and your laughter is contagious, we love that about you, don't ever change! We wish you much happiness and success in everything you do!

~Love, Mom & Dad

Paige O'Brien

Paige,
I am so proud of you- reach for the stars-
All my love,
Mom

To Kaka, Meaghan and Wateen-
Thank you for the many laughs and for all the memories. What ever path you choose in life we wish you success and happiness.
Love you - Mrs O., Gram, Haylee, Maya , Tye and Cole.

Kendra,
"Do your
thing honey!"
Love you always, Mrs. O.

Meaghan Doherty

Meaghan,
You are a wonderful daughter and sister.
Thank you for being you.
With love from Mom, Dad, Cat & Erin

Chelsea Salverio

We are so proud of you and admire all of your strengths you truly are a joy, a dream come true… may all your dreams become reality and all your hopes are fulfilled… always reach for the stars go get them P----y
With all of our love.
Mom, Dad and Sammi

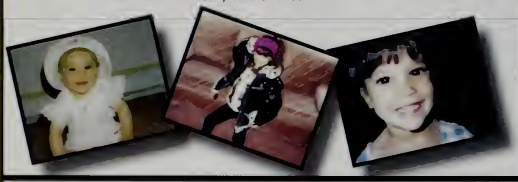

Thomas Malloy

Congratulations! We are very proud of you!
You have a good heart and a strong character.
Always stay true to yourself.
Love, Dad, Mom, Christina, Jason, and Brian

Kyle McHugh

Dearest Kyle,
Off we go…We love you Kyle, our quiet but mighty son. Ever since you were a little boy you have been easily entertained because you have a creative spirit, swift feet and a clever curious mind. You have great ideas and always find a way to instigate fun!
In life adventures stay sensitive and joyful as you share your eye for beauty, your insightfulness, your music, your love and your smile, You're a great kid.
All our love,
Mom & Dad xoxo

Kyle,
You have many gifts to offer to the world. You're bright artistic and always good for a laugh! I could write a novel of all the good times we've had together so far, and I'm sure I could write many more as we continue to grow together. You are my best friend. I love you Big Brother!
- Your Favorite Sister

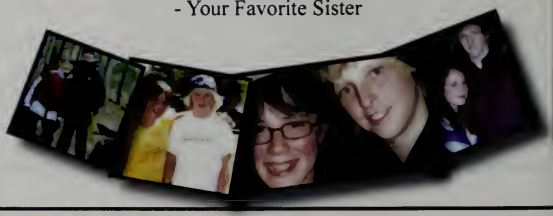

Kerry Condon

Dear Kerry,
With the passing of time, you have acquired knowledge, understanding and friendship.. With the help of many you are prepared to meet tomorrow's challenges. Reach high, for stars lie hidden in your soul. Dream deep, for every dream precedes the goal. Congratulations!
All our love, Mom, Dad, Billy, Timmy and Tommy

Alex Lavigne

It's graduation—you did it! We are so proud of you, and look forward to future success and adventures. Know that we will be there for you.
Love,
Mom, Dad and Jessica

Stephanie and Kasey Larsen

Kasey,
Our two pound little Roho! How far you have come and your best is yet to come. We are so proud of our roadrunner.

Stephanie,
Our little four pound creampuff. If everyone could see this world through your eyes, the world would be a better place. We are very proud of your accomplishments.

All our love,
Mom, Dad, your triplet sister Shannon, and John (aka J Dubbs)

Kelsey Marcolini

Kelsey,

You are a loving, caring person, and you have made us so proud. Dream big, live large, and know that there is nothing in this world that you cannot accomplish. You are a beautiful young lady and we are proud that you are our daughter. We love you so much, Angel girl.

With all our love,

Mom, Dad, and Corey

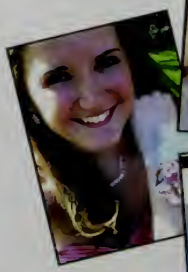

Jillian Tuffo

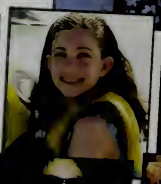

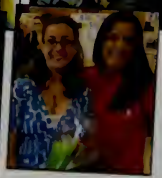

Jillian,
Congratulations on your graduation!
We are so proud of you!
With much love,
Dad, Mom & Sissy

Nicole Teebagy

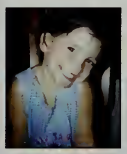

Do what makes you happy.
Be with the ones who make you smile.
Laugh as much as you breathe
and love as long as you live.
We love you Nicole!
Love, Mom Dad & John

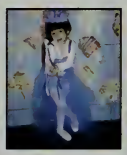

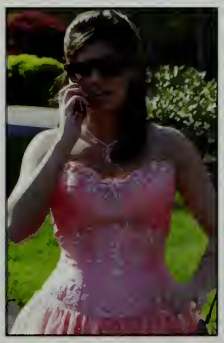

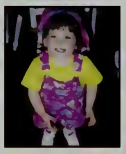

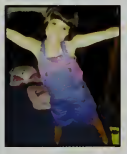

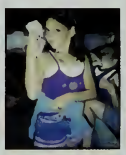

Nicole,
Never stop following your dreams.

Love,
Nana & Papa

We do not remember days…
we remember moments.

Love,
all
your
cousins

Kyle Daigneault

Kyle,
Congratulations! Always have been and always will be proud of you. Best of luck in all you do.
Love you man!!

Love,

Mom

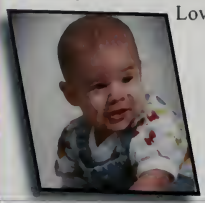

Chelsea Salverio

We are so proud of you and admire all of your strengths you truly are a joy, a dream come true… may all your dreams become reality and all your hopes are fulfilled… always reach for the stars go get them P----y
With all of our love, Mom Dad and Sammi

Megan Ryan

Megan,

We are so proud of you. Always believe in yourself and follow your dreams.

Love,
Mom, Dad, Nick and Chris

Annie O'Donnell

Annie,
You are an amazing girl who is destined to do great things. We know you are ready to spread your wings and fly. Wow! Where did the years go? Follow your dreams, sweetheart, remember to use your head along with your heart, and always be safe. We are so very proud of you and the young woman you have become.
Love,
Mom and Dad

Patrick Leonard

Dear Patrick,
As you step into the next chapter of your life, please know how proud we are of you! You are an amazing son and brother: full of integrity, self-confidence, and determination. As you continue to climb.....remember we are always here for you. Keep your enthusiasm for learning, your conservative spirit, and your contagious smile!! We all love you!!!!!
Mom - Dad - Alaina - Shaunna

Tamara Flanagan

You are my Sunshine, my only Sunshine. ~ You make me happy, when skies are grey (when skies are grey).
You'll never know, dear, how much I love you. ~ Please don't take my Sunshine away. (bump, bump, bump-bump)

Bubzy, you are truly a box of chocolates...full of variety and surprises. From the busy baby girl, chasing your big sister on your knees... the chic young woman who makes me laugh more than Comedy Central...and we all know how I hate to laugh. Always helping, thinking and creating, you are an inspiration to family and friends alike. I love your free spirit and so look forward to seeing your dreams come to life. From European travels, to Coopers and Fashion...visions of New York and success. You will flourish someday...because we believe in you, babe.

You're a loving baby-sister, a daughter to be proud of... and a friend for life. Forever my buddy. My "Bubzy."
Wherever your dreams take you, we will be there... nodding and saying to ourselves... "see, I knew it"... Keep family and special memories with you always, so we can giggle over old times and reflect on how far you've come... and know how much we love you. Try crazy foods, dance like nobody is watching... and laugh loudly. (...cause I want to be able to hear you, wherever I am)

Here's to all your brand new tomorrows! Love forever, Mom, Bryan, & Carli

Kory Yeadon

-Live the Life you've dreamed-
Henry David Thoreau
We look forward to see where
Your journey will take you.
We are so proud of you!
Love Mom & Dad

Patrick Hickey

Pat,

Congratulations!
We are all so very proud of all your accomplishments. Your future holds many adventures. Remember to reach for the stars.

Lots of love,

Mom, Dad, Sean, Ryan, Smokey & Brandy, too

Adam Belmore

Congratulations,
Adam!
We're so proud
of you!
Love,
Mom and Dad

Steph Hanlon

Steph,
The little princess made it! We are so proud of you.
We know you will continue to do great things.
Love,
Mom, Dad & Courtney

Darren Bunch

Darren,
You have come a long way, and we are very proud of who you have become. We are filled with joy as you begin a new chapter in your life. The world is your stage and we know you will make the most of it as you live your dreams to the fullest.
We love you!
Mom,
Vince and Matthew

Andrew Moran

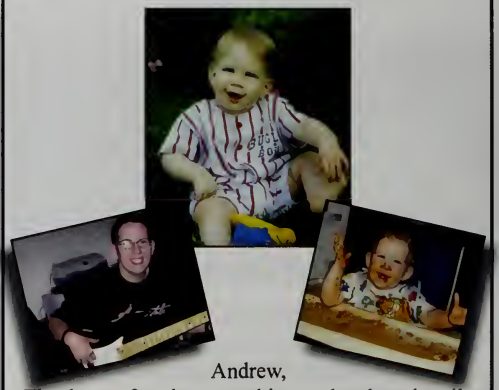

Andrew,
Thank you for always making us laugh and smile and for teaching us how to be so easy going! May your music fill you with endless joy and your guitar never be far from your reach.
Congratulations and we love you!
Mom, Dad, Patrick, Brendan, Dixie &Bailey

Samantha LeMay

Sammy Sky
Mom & Dad are so proud
you made it through all
THE BIG OLD FAT RAIN!

Maria Marrocco

Maria,
Congratulations!
We are so
proud of you!
Love Mom,
Dad,
and
your family

Kayla Scriven

Kayla, I am so proud of the intelligent and beautiful young woman you have become. I know you will be successful in whatever you do. Remember you are and will always be my greatest gift.

Love You
Mom
XO

Janet Dempsey

Janet,
We are so proud of you!
Keep being yourself and you will surely
find success and happiness.
Follow your dreams, the best is yet to come!
We love you,
Mom, Dad, Karen Jill and Erin

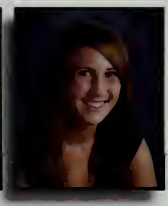

Emily Regan

Congratulations Emily
We are so proud of you and all you have accomplished. Stay in the race; strive for greatness; Dream Big and go with confidence towards the life you see for yourself. Our hearts are with you wherever you go. We wish you success and happiness. May all your dreams come true. You truly are a treasure.

We love you so much,
Mom & Dad

Amy Sapienza

To Amy, Amegirl, Amalotta, Ame
You make us smile
You make us laugh
We are so proud of you
each and everyday
Stay true to who you are
And no doubt you will go far
You are our
"**Superstar**"
Love,
Mom, Dad,
Tia, Thomas
& Ella

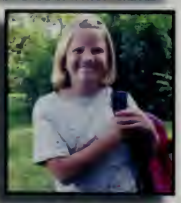

Audrey Hart

To Our Sunshine,
We are not only so proud of all your accomplishments and endeavors throughout your high school years but most of all for the young woman you've become. Radiance and enthusiasm shine through you in an incredible way, blessing those along your path.
Continue to " let your light shine for God's glory."
All our love,
Mom & Dad

Shannon McHugh

Shannon,
The best way to predict the future is to create it.
Enjoy creating yours!
Congratulations
Love
Mom, Dad, Erik, & Corey

Jillian Cicchese

Jillian ~

"A daughter is the happy memories of the past, the joyful moments of the present and the hope and promise of the future."

Congratulations on your accomplishments. Follow your heart and be proud of yourself ~ we will always be proud of you.

We love you tons.

Love ~

Dad, Mom and Kaitlyn

Stephanie Vento

Let others lead small lives,
but not you.
Let others argue over small things,
but not you.
Let others cry over small hurts,
but not you.
Let others leave their future
in someone else's hands,
but not you.
-Jim Rohn

We are very proud of you, reach for the stars baby!

Love,
Mom & Dad

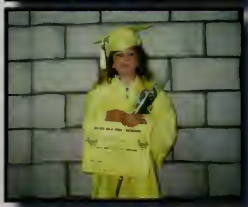

Sarah Nadell

Congratulations Sarah!
We are so proud of you.
We wish you many blessings in all that you do.
Love, Mom, Dad, Chris & Matt

Cori Forbes

Congratulations baby! You did it and we couldn't be more proud of you. You are an amazing young woman with so much to offer. Always remember, stay true to yourself, believe in who you are, and don't ever loose that strong will and gentle compassion that makes you Cori. Reach for the stars and don't be afraid to take chances. Life is short. You know that. Live it!! If it gets too tough you can always come home. We are behind you every step of the way with all the love in our hearts. We know you are going to do incredible things and we are so are so excited to experience them with you.

We love you to the moon and back!!!
Mom and Dad

Samantha Leahy

Congratulations Sammie!
We are so very proud of the young woman you have become.
Always follow your dreams and you can accomplish anything!
All our Love,
Momma
and Papa

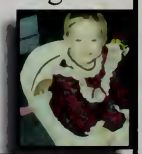

Kendra Osgood

Since you were a baby, you would light up a room whenever you entered it. May that light become a beacon as you travel through life finding your own way. May your life's journey be as wonderful as you are. We are so proud of you. Your love, dedication, strength, and caring ways will take you far.

Love, Mom and Rob

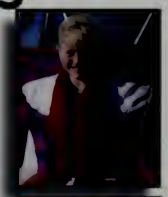

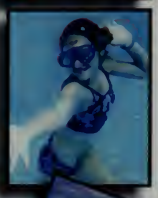

Micheal L'SheEq

Nants ingonyama bagithi Baba
Sithi uhm ingonyama

Nants ingonyama bagithi baba
Sithi uhhmm ingonyama
Ingonyama

Siyo Nqoba
Ingonyama
Ingonyama nengw' enamabala

Pat Flanagan

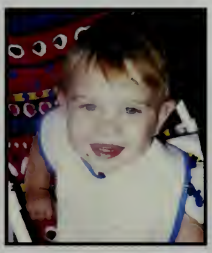

Dear Pat,
You have, since day one, shown us how to be strong, patient and caring during difficult times. All the while, keeping a smile on your face and never once complaining!!

You truly are an inspiration to those around you!! Pat, we know you have a wonderful life ahead, as you already know the true meaning!!

We love and thank you,
Mom, Dad, Mike, Sharon, Danny, Eddie and Buddy too!!

Colophon

The yearbook staff and advisor, Mrs. Lisa Shea, produced the 2009-2010 yearbook of the Whitman-Hanson Regional High School. The full-color yearbook was created using on Dell PCs using Adobe InDesign and Photoshop CS2. It sold for costs ranging from $55 to $85, depending on the time purchased. Additional revenue was raised through the sale of parent/congratulatory and business ads.

400 copies were printed by Jostens Printing and Publishing, under consultant Ms. Tara Anderson.

Photographs were provided by McGrath Studios, Prestige Portraits by LifeTouch, Ms. Sue Moss, Mr. Kevin Black, Mr. Hickey, and student photographers.

Questions and inquiries about this book may be directed to the yearbook staff; WHRHS, 600 Franklin Street, Whitman, MA 02382; 781-618-7450; yearbook@whrsd.org.

This yearbook may not be reproduced by anyone without the consent of the 2009-2010 editors and advisor.

Brandon Lynch

Dear Brandon,
We are honored to be your parents. Thank you for the joy that you bring into our lives. Congratulations on a job well done!
We are very proud of you.
We love you,
Mom, Dad,
Brittney and Bradley

Leiana Turner

To our Wonderful Daughter,
We're so proud of you on this happy day,
so filled with love for you too.
May your future shine with promise
and may all your dreams come true.
Congratulations, sweetheart!

Congratulations Leiana we're glad you're a grad!
With all my love, Dad.

You're the bomb! Love You, Mom.

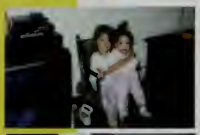

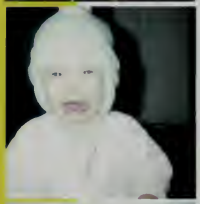

Megan O'Leary

May you have all the health
and happiness life can ever hold
And at the end of all your rainbows,
may you find your pot of gold!

We are so proud of you, Megan!

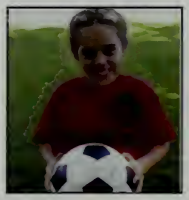

With love from our #1 fans,

Mom, Dad, Bridget,
Catherine and Sean

Sean O'Leary

Congratulations, Sean!

We knew you could do it,
It wasn't hard to do!
And don't ever forget,
We're always here for you!

With love,

Bob, CC, Megan,
Bridget and Catherine

Who's Inside... Index

A

Abelha, Paige 78
Adams, Christopher 68, 164
Adams, Spencer 68, 158, 164
Adamson, Jillian 14, 105, 107, 174
Affannato, Michael 142
Ahearn, Zachary 78
Alcala, Arianna 68, 107
Alexander, Mercy 73
Allen, Cameron 68, 152
Almeida, Caitlyn 14, 104, 106, 107, 152, 171
Ambrose, Erin 14, 107, 117, 152, 190
Ambrault, Rachael Not Pictured
Amico, Elizabeth 73
Anderson, Angela 14
Anderson, Nicholas Not Pictured
Anderson, Michael 78
Andrews, Joshua 78, 142
Anglin, Sonya 14, 68
Anglin, Mica 68
Ager, Micheal 68
Araujo, Vanessa 68
Arena, James 73
Arouca, Brittany 73, 112, 148
Arouca, Melissa 73, 112
Arseneau, Carey 73, 155
Arseneau, Jessica 73
Arthur, Cameron 73, 164
Arthur, Emily 78
Artz, Brooke 73, 90, 152
Ashe, Jeremy 78
Auger, Michael Not Pictured
Avery, Rachel 68
Avila Jarrin, Nicole 14
Ayura, Carlos 15

B

Baiardi, Brian 15, 111, 117, 155, 164
Baiardi, Jenna 73
Bailey, David 73, 158 , 164
Bain, Kileigh 68
Baker, Christina 15 , 144
Baker, Abigail 78 , 159, 165
Baker, Nathan 78
Baker, Rachael 78, 159, 165
Balch, Jeremy 78
Baldwin, Zachary 73 , 164
Ballinger, Connor 78
Banks, Courtney Not Pictured
Banks, Madison 73
Barber, Margaret 15 , 105, 146, 148"
Barbosa, Phillip 144
Barker, Nicholas 73
Barone, Lucianna 73 , 146
Barron, Zachery 73, 155
Barros, Natalie Not Pictured
Barry, Amanda 7 , 11 , 15 , 104 , 157, 162, 175
Bartley, Nicholas 15
Batts, Jesse 78
Bechen, Jeremy 78, 166
Bechen Jr, Jeffrey 78
Becker, Tyler 7 , 16 , 105 , 148 , 162
Beguerle, Jordan 16 , 154
Beguerle , Dylln 73 , 112
Belmore, Adam 16, 107 , 155 , 164, 212
Benner, Taylor 73
Benner, Taylor 78
Benner, Tyler Not Pictured
Bennett, Mark 16 , 6
Bennett, Kayla 78
Bentley, James 16 , 136, 172
Bentley, Jaclyn 73
Benton, Meghan 16 , 10 5, 107 , 191
Berryman, Samantha 73
Bertolo, Gina 68
Bickel, Caitlynn 68
Bickel, Isaiah 73
Bickel, Benjamin 78
Bierwert, Kristen 68
Blanchard, Sabrina 68
Blauss, Caily 78 , 138 , 144
Blight, Justin 68 , 152
Bloomstein, John 17
Blosz, Nicholas 73
Bambardier, Aimee 73 , 105 , 117 , 159 , 160
Banitatibus, Daniel 78
Banitatibus, Shella 78
Boone, Justin Not Pictured
Boudreault, Barry 17
Baudreault, Erik 73
Baure, Craig 78
Baussy, Phillp 68 , 162
Baussy, Christopher 78
Bowen, Jacob 78
Bowes, Nicholas 68
Bowman, Ashley 17 , 117 , 136
Bowman, Jerry 17 , 112 , 117 , 158
Bowman, Isaac 78
Boyle, Shaun Not Pictured
Bradshaw, Lester 68
Brady, Janet 17 , 117
Brady, Emily 73
Brady, Joseph 78
Brain, Matthew 17 , 190
Brain, Emily 68 , 134
Brain, Meaghan 78
Brain, Rebecca 78
Branca, Richard 5 , 18 , 102 , 104 , 106 , 107 , 117
Brawders, Gregory 68, 152
Bratti, Caitlin 18
Brazer, Steven 18 ,93 , 103 , 156
Brett, Michael 68 , 134 , 142 , 148
Brewer, Edward 18
Brewer, Stephen 18 , 198
Brewer, Christine 78 , 146
Broadbent, Jacob Not Pictured
Brown, Danielle 18,112
Brown, William 19, 103
Brown, Alexandria 68, 154
Bruce, Alysha 73
Bryant, Caitlyn 68
Buckmann, Justin 73
Buckmann, Justin Not Pictured
Bulman, Georgia 6, 19, 104
Bunch, Darren 19, 102, 104, 117, 212
Burgess, Larissa 19, 106, 107, 117, 134, 136, 138,140,142, 162
Burke, Lisa 19, 104, 107, 111, 117, 138, 140, 152, 179
Burke, Sean 19, 106
Burke, Stephanie 73, 134
Burke, Victoria 78 , 162
Burlone, Nicole 20, 105, 180
Burnell, Caitlynn73
Burnett, Joshua 5, 20, 103, 134, 155, 160,195
Burns, Bernard 20, 91, 105, 158, 164
Burns, Carey 73, 155
Burns, Dylan 78

Burris, Matthew Nat Pictured
Burt, Rylee 68, 160
Burton, Edward 73,142
Busch, Melody 73, 152

C

Cocciatore, Damenic 73, 155,164
Cocciatore, Gianna 78,159,165
Codman, Dylan 68
Cohill, Shannan 20, 105, 112
Cohill, Taylor 73
Coliri, John 73, 155
Callahan, Ashley 68
Collahan, Shannan Nat Pictured
Colland, Courtney 20
Comello, Jennifer 78
Comeron , Paige 68, 144
Compbell, Kayla 20,105, 134, 148, 181
Campbell, Adam Not Pictured
Campbell, Elisa Not Pictured
Compbell, Chance 78
Compbell, Jared Not Pictured
Compbell, Marissa Nat Pictured
Compbell, Olivia 78
Capellupo, Daniel 21, 107, 156
Copellupo, Michael 78
Coperello, Jaseph 68
Copilll, Jacab 21
Corey, Amanda 68 , 144 , 146
Corpenter, Kyle 78
Corroll, Rachel Not Pictured
Corter, Jermaine 21 , 112 , 113 , 148, 155
Cosarano, Nichalas 155 , 164
Cose, Frederick 73 ,164
Cosey, Victoria 68 , 148 , 159
Cosey, Myles 138 , 140
Cosper, Rabyn 21, 105 , 148
Cosper, Daniel 78, 158
Costaldi, Matthew Not Pictured
Coswell, Paige 78
Cavender, Derek 68 , 155 , 166
Cavicchi ,Theresa 68
Cella, Alexander 68
Centeia, Marissa 68
Chafe, Kayla Not Pictured
Champignie, Timothy 21 , 111 , 160, 185
Champignie, Shayna 68
Champion, Christapher 21, 183
Channell, Jashua Not Pictured
Chaplic, Latesha Nat Pictured
Chaplic, Marcus 78
Chapman, Brian 73, 158,164
Chapman, Deven 73, 156
Chatsko, Danielle 68
Cheney, Alyson 68
Chermesino, Anthony 68
Chernickl, Cossandra 73, 152
Cheverie, Paul 22
Christine, Briana 73, 154
Cicchese, Jillian 22, 91,105, 106, 107, 215
Cicchese, Kaitlyn 78,159
Clancy, Coltlin 68, 152
Clancy, Matthew 78
Clark, Zachary 22
Clark, Jared Not Pictured
Clay, Lindsay 22 , 92 , 104 , 106 , 107 , 110 ,117 , 159 , 199
Cleary, Meagan 78
Clemens, Alexander 68 , 138 , 140 , 183 , 164
Clemens, Andrew 78 ,138 , 164
Clements, Cody 73
Clemons, Jared 22 , 138
Clergy, Katie 68
Clifford, Timothy 68 , 91 , 155
Clough, Nicole 68
Coates, Lindsey 22 , 106 , 110 , 140 , 144 , 176
Cocchi, Heather 23 ,92 , 105 , 106 , 107 , 134 ,188
Cocci, Katherine 7 , 23 , 106 , 117 , 148
Coen, Thomas Nat Pictured
Colby, Samantha 7, 23 , 134 , 136
Calclough, Matt 23, 105 , 117 , 148 , 155 , 162 ,193
Colclough, David 73, 155 , 162
Caleman, Kelli 68
Coles, Michael 68, 166
Coles, Markis 78
Caletti, Alicia Nat Pictured
Callins, Kathleen 23 , 103 , 105 , 107 , 134 , 144 , 170
Callins, Abigail 68 , 105 , 107 , 134 , 144
Callins, Briana 68
Collins, Ryan 73,164
Collins, Kayla 78, 148
Collins, Melanie 78,165
Callyer, Jacab 68
Collyer, Jocelyn 78
Cameau, Alexander 23, 144
Cancannan, Timathy 68,134
Candan, Kerry 24, 102, 105, 106, 107, 117, 152, 165,207
Candan, Thamas 68, 155,166
Canlin, Rebecca 68, 146
Cannell, Matthew 24
Connell, Zachary 73
Connelly, Zachary 68
Conray, Taryn 68, 144
Consalvi, Karisa 68
Consolini, Victaria Nat Pictured
Constantineau, Michelle 73, 136
Constantina, Alexander 24,136, 156
Cantrina, Alex 78
Cook, Jason 73
Cooke, Charleigh 78
Cooke, Charleigh Nat Pictured
Coon, Michael Nat Pictured
Carbeels, Allysan 74
Carcaran , Zachary 74, 155
Cardaro, Michael 74
Cardo, Aimee 68, 157
Costa , Justin 24, 106, 107, 134, 136, 152, 189, 164
Castello, Aidan 74
Cataulas , Nichalas 74
Coulmore, Nicale 74
Counter, Bryan, 74
Courtney , Michael 74
Courtney , Kendra 78
Cousineau, Mark 68
Cousineau, Jessica 74, 148
Craig, Brendan 74
Croghan , Stephen 74, 140, 142
Crothers, Emmily 69
Crowley, Comeron 74
Crowley, Jack 78
Crowley, Lucas 78
Cullen, Delaney 69
Cullinan, Joshua 24
Cummings, Kory Nat Pictured
Cummings, Kyle Not Pictured
Cummings, Casey 78, 144
Cundari, Bradley 74
Cunningham, Emma 78
Currie, Kimberly 6, 24, 170, 177
Currier, Marissa 74
Currier, Mollie 79
Curtin, Brandon 25, 176
Cutter, Rachael 74, 146

D

Daigle, Gregory 25, 102, 104, 112, 113, 144
Dalgneault, Kyle 25,90, 102, 117, 155, 210
Daily, Amanda 25, 92,105, 106, 107, 117, 165
D'Angelo,Marissa 25, 103, 105, 106, 107, 110, 117, 136, 148, 152, 165,190
Darcy, Sherri 69, 146
D'Ariga, Carolyn 74
D'Ariga, Dawn 79
Darmetka, Elisabeth 79,159
Dashner, Jessica 74, 140
Davis, Brett 69
Davis, Scott 69, 164
Dawber, Stephanie 79
Dawe, Meghan 5, 25, 104, 105, 107, 113, 146, 148, 204
DeBoer, Tyler 26
Delaney, Patrick Nat Pictured
DeLeon, Alexandra 79
Deloughrey, Caitlyn 69
Deluca, Zachary Nat Pictured
DeMarca, Jaclyn 69, 134
DeMarca , Brianna 74
DeMinico, Brody 79, 166
DeMont, Jessica 79
Dempsey, Janet 26, 92, 106, 107, 117, 134, 159, 165 , 213
Dempsey, Karen 74, 148, 165
Deneen, Pheobe 79
Dennehy , William 69
Denver, Christapher 74
Denver, Patrick 79, 155
DeVeuve, Michael 26, 138, 142, 152,162, 172
Deveuve, Abigail 74, 136, 138
Devlin, Olivia 69
Dias, Jardan 26
Dabbins, Christapher 74
Dodd, Kayla 69
Dodge, Mark 7, 26
Dodge, McKennsey 26, 146
Dodge, Sarah 69, 146
Daherty, Meaghan 27, 104, 117, 206
Daherty, Catherine 74, 136, 138, 144
Danaghey, Andrew 69
Danahue, Gregary 27, 106, 107, 156,164,180
Danofria, Allison 27, 106, 107, 117, 148, 157, 204
Danovan, Daniel 27
Danovan, Kayla-Rae 69
Danovan, Kevin 69, 134, 158,164
Daten, Allison 74
Daughty, Stephanie 69
Daw, Jonathan 79
Dowie, Meghan 27, 196
Dowie, Colleen 69
Dawdle, Jasan 69
Drew, Ryan 27, 177
Drew, Steven 74
Drew, Matthew 79
Duclos, Nicale 69
Duffey, Paul 79
Duffy, Christopher Nat Pictured
Dunbar, Marissa 74
Dunne, Marissa 28, 152
Durant, Courtney 74, 134
Dursa, Jahnathan 69
Dustin, Ashlee 29, 144
Dustin, Leah 69
Dwyer, Vanessa 69
Dwyer, Calynn 79
Dyer, Matthew 6, 29, 103, 104, 138
Dyer, Kathryn 74
Dyer, Nicholas 74, 138

E

Earner, Gregary 69
Easter, Shawn 29
Easton, Sarah 69
Eatian, Alyssa 79, 152
Edwards, Bridget 79
Egan, Stephen 69, 155
Egan, Casey 74,159,165
Ells Robinson, Westley 74
Emery, Cassandra 69
Emery, Janathan 79
Espling, David 79
Ethier, Brianna 79
Ezekiel, Codi 79

F

Farley, Jeffrey 79
Farmer, Jaseph 69, 155
Farrell, Hannah 28, 105, 140, 170, 177
Farrell, Timathy 28, 160
Farrell, Cameran 79
Farrell, Lucy 79
Farrier, Daniel 29, 156
Fearan, Riley 29, 106, 144
Feeney, Shannan 69, 148, 154
Fennessey, Edward 74
Fernandes, Anthany 74
Ferraro, Daniel 74
Ferris, Bryan 74, 155
Ferry, Taylar 6, 29, 102, 104, 105, 117, 161, 180
Fettig, Julia 79
Fiaschetti, Destiny 74, 159
Fieldman, Danah 79
Fieldman, William 79
Finn, Brian Nat Pictured
Fitzpatrick, Shauna 79
Flaherty, Daniel 29, 117, 144
Flanagan, Patrick 29, 102, 111, 117, 217
Flanagan, Tamara 29, 102, 106, 211
Fleming, Nicole 69
Fleming-Payne, Kent 74
Flynn-Gallagher, Ryan69
Falan, Danielle 74
Faley, Martin30
Faley, Michael74
Fantaine, Brandan Not Pictured
Farbes, Cari 30, 104, 107, 113, 216
Farbes, Brody 74, 155
Fard, Brittany 30, 104, 105, 106, 107, 117, 177,159, 160, 181
Ford, Emily 69
Ford, Jennifer 69
Fard, Melissa 79, 144
Fard, Michael 79
Fariizzi, Melanie 30,191
Foriizzi, Cody 79
Fornaciari, Hayleigh 69, 106, 107
Farte, Christine 30, 105, 154, 201
Fougere, Kenneth 69
Faureau, Dylan 74
Frank, Jared 4, 30, 106,112, 155
Franklin, Matthew 69
Frazier, Ashlee 74, 144
Fritts, Jeffrey 31
Fulmine, Amanda Nat Pictured

G

Gabler, Zachary79
Gage, LisAnne 31,159,165
Galewski , Nicole 79, 152
Gallagher, John 79
Gannon, Sarah 69
Gardner ,Cheisea 69, 144
Garrett, Michael 69
Garrity, Shannon 31, 104, 152
Gately, Alexandra 69
Gelinas, Rachel 31, 105, 106, 107, 174
Geronaitis, Jessica 69, 134
GeronaitisJessica Not Pictured
Giannotti, Adam 79
Gibbons, Cory 69,160
Gibson, Nicole 74
Gibson, Patrick 79
Giffoni, Andrew 69
Gilbert, Jenna 31, 107, 154, 178
Gilbert, Vanessa 31, 105, 178
Gilbert, Cassandra 69, 142, 144, 146
Gilbert, Cory 74, 155
Gilbert, Derek 74
Gillet, Monica 4, 32
Gillietti, Krystle 69
Gillis, Adam 79
Gleba, Christopher Not Pictured
Glenn, Lizabeth 32, 102, 104, 105, 107, 112, 113, 134, 136, 200
Glenn, Matthew 74
Glennon, Brian 32, 91,155, 164,190
Glover, Kristen 79
Glynn, Stephanie 69, 154
Glynn, Andrew 74, 155
Godfrey, Jessica 32, 105, 110, 117
Goebel, Douglas 69
Goggin, Robert 74
Goldman, Sean 74, 156
Goode, Garrett 32, 102, 104, 105, 106, 113, 138, 140, 142, 184
Goode, Lindsey 79,159,165
Goodwin, John 79
Gordon, Jacob Not Pictured
Gorman, Stephen 69, 158,164
Gould, Elyse 32,92, 102, 104, 106, 111, 134, 152, 165, 203
Gould, Daniel 79
Gramazio, Kristina 69
Graves, Conor 69, 107
Graves, Janine 69, 106
Gray, Shane 33, 103, 106, 158, 160,193
Gray, Victoria 33, 93,107, 161,193
Green, William 74
Green, Joshua 79, 156
Griffin, James 33
Griffin, Keri 33
Griffin, Lauren 69
Griffin, Mary Rose 69, 152, 161
Griffin, Christopher 74
Griffin, Antonette 79
Griffin, Keith 79
Grubbs, Eric 74
Guiducci, Alexandria 74, 136
Gunn, John 74
Gurney, Brendon Not Pictured

H

Haas, Erica 103, 134, 136, 138, 140, 195
Hallahan , Ashley 79
Hanlon, Stephanie 33, 103, 212
Hannon, William 7,105, 34
Hannon, Edward 69
Hannon, Jesika 74
Hansen, Joshua 34, 111, 160, 184
Hardiman John 7, 34, 102, 112, 134, 160,102
Hardiman Timothy 74
Harding, Kaitlyn 34, 106, 107, 136
Hardy, Thomas 79
Harkins, Vincent 34, 106
Harkins, Nicholas 75
Harlow, Kaylie 75
Harrigan, John 75
Harrington, Ryan 69
Haas, Erica 33, 103, 134,136
Hart, Audrey 34,92, 102, 104, 106,107, 134, 148, 159, 214
Hart, Janet 79, 92,134,165
Harvey, Henry 69, 148
Hatcher, Anna 35, 134, 144
Hatcher, Richard 79
Hatfield, MacKenzie 75, 153,161
Hayden, Dayce 35
Hayes, Alyssa 75
Hayes, Kerrie Not Pictured
Hayward, Samantha75
Hayward, Brendan 79
Heery, Alexandra 75
Heikkila, David 35, 162, 182
Heinricher, Brianna 75,156
Heinricher, Brittany 75, 157
Henderson, Ryan 79
Hennessey, Ryan 35, 155,164
Hennessey, Mark 79,164
Henry, Brittany 35
Henry, Ryan 75, 155
Herlihy, Daniel 79, 142
Hickey, Patrick 35, 162, 211
Hickey, Shawn 36, 102, 104, 105, 106, 111, 117, 144, 194
Hickey, Erin 75, 144, 148
Hickey, Breanne 146
Hickey, David 91
Hickey, Sam 79
Hickson, Heather 69, 157
Higgins, Taylor 36, 138, 158,164
Higgins, Kevin Not Pictured
Hobart, Caitlin 75
Hochstrasser, Alex 75
Hockney, Lisa 36, 105, 107, 174, 192
Hoeg, John 70
Hoffman, Miles 70
Hollis, Joseph 79
Hooper, Ryan 36
Horton, Amber 75
Howard, Brittany 36
Howard, James 36
Howard, Andrew 75, 156,164
Howard, Emilee 75, 154
Howard, Devon 80, 152,165
Howard, Kayla 80
Howard, Toni 80
Howland, Paul 75
Howley, Kristin 37
Howley, Kimberly 80,134
Hubbell, Molly 37, 159, 195
Hughes, Amanda 80, 142
Hughes, Matthew80
Hulbert, Lisa 37, 104, 106, 110, 171
Humfryes, Kayleigh 80,91
Hunt, Crystal 75, 146
Huntington, Alysha 70
Hurst, Amy 80, 134, 146
Huyghe, Nicholas 70
Hysiip, Caitlin 70

I

Iannone, Anthony 75,164
Ibbitson, Michelle 70
Ilemin, Ceren Not Pictured
Imbrogna, Richard 7,37
Intravaia, Barbara 75
Irizarry, Jacob 80
Irving, Jackiyn 37, 104, 105, 106, 117, 144, 205

J

Jackson, Steven 38, 188
Jackson, Brenna 75
James, Dondre 80
Jensen, Ashley 38, 92, 104, 106, 110, 117, 144, 203
Johndrow, Jack 80, 158
Johnson, Carolyn 38
Johnson, Eric 38, 112, 160
Johnson, Shannon 38, 105, 106
Johnson, Carolyn 70, 154
Johnson, Patrick 70,166
Johnson, Evan 75, 155
Johnson, Allison 80
Johnson, Zachary Not Pictured
Jolly, Ross 38
Jones-Vincent, Dacia70

K

Kadis, Rachel Not Pictured
Kailher, Jessica 39, 172
Kailher, Jeni 75
Kaiser, Kathryn 39, 107, 134, 136, 140, 144, 202
Kalen, Benjamin 80
Kane, Kyle 75, 155
Karch, Savannah 39, 103, 105, 112, 159
Keane, Brendan 75, 155
Kearns, Jaclyn 39, 105, 106, 110, 111, 112, 192
Kearns, Shannen 70
Keenan, Shane 75
Keith, Matthew 75, 158,164
Kelley-Stevens, Samantha 75, 146
Kelium, Christopher 70, 155
Kelly, Jill 39, 103, 104, 117, 202
Kelly, Kayla 70
Kelly, Marissa 70
Kelly, Ryan 70
Kelly, Kevin 80
Kennedy, Kristina 70,162
Kennedy, Paul 75,164
Kenney, Stephanie 70, 107, 117, 154
Kenney, Catherine 80
Kent, Joshua 39, 146
Kent, Hayden 70
Kent, Erin 80
Kent, Jessica 134
Keahane, Ryan Not Pictured
Keough, Emily 40, 105, 106
Kesaris, Jessica 70
Kindy, Lyndsay 70, 134
Kindy, Tyler Not Pictured
King, Samantha 40, 105, 106, 110
King, Michael 75
Kinsherf, Meghan 80
Kirk, Brandon 40
Kirkpatrick, Michael 70
Knights, Brianna 70, 144
Kreuz, Nicole 75, 144
Kruk, Derek 75

L

LaFlamme, Kelsey 40, 104, 117, 110
LaFlamme, Jeremy 80, 142
Laing, Gregory 75
Landry, Charles 40, 104, 105, 144
Langlais, Tyler 70, 155
Langlais, Aron Not Pictured
Langner, Aaron 70
Larkin, Christina 80
Larsen, Kasey 40, 104, 105, 106, 107, 113, 140, 165, 207
Larsen, Stephanie 41, 103, 104, 105, 106, 107, 112, 117, 134,136, 138, 159, 207
Larsen, John 80, 106, 155
Larson, Joshua 75
Latremouille, Melinda 70
Laubacher, Luke 80,164
Lauzon, Luke 80
Lauzon, Matthew 80
LaVangie, Meris 70
Lavigne, Alex 41, 207
Lavery, Chloe 80,159,165
Lawrence Ashley 75
Leadbetter, Tyler 70
Leahy, Samantha 41, 140, 216
Leavitt, Helyn 80
LeBeau, Renee 70
LeBeau, Nadine 80, 144
Ledwell, Zachary 80
Legrow, Connor 70
Leighton, Shawn 75, 136, 155
Leitch, Jordan Not Pictured
LeMay, Samantha 41, 105, 212
Lenane, Brennan 41, 202,162
Lenane, Coleman 70
Lenoci, Christopher 41, 105, 106, 107
Leonard, Patrick 42,93, 103, 105, 106, 111,134, 158, 210
Leonard, Taylor 70,91, 107, 152,165
Leone, Jonathan 42, 155, 166
Leone, Amanda 80
Lever, Brandon 70
Levesque, Nicholas 80, 138, 148
Levin, Emily 42,105
Lewis, Samantha 75
Lively, Eric 91, 93, 105, 106, 107, 162
Lively, Paige 80
Lombardi, Amanda 70
Lombardo, Hannah 159
Lombardo, Thomas 80, 148
Londergan, Christopher 80, 158,164
Lopes, Ashiliy 75
Lowe, Cody 70
Lowe, Robert 80
L'SheEq, Micheal 148, 217
Lucas, Russell 70, 156
Lucas, Paul 80
Lundgren Dylan 179
Lydon, Patrick 70
Lydon, Mark 80
Lynch, Brandon 43, 91,103, 105, 162,217
Lynch, Sarah 70
Lynskey, Samantha 80
Lyons, Steven 43, 106, 117, 164

M

MacCormack, Cameron 43, 106, 138
Macdonald, James 43, 148
MacDonald, Hadley 75
MacDonald, Ian 75, 136, 155
MacDonald, Alissa Not Pictured
MacKinnon, Sean 80
MacMackin, William 43
MacPherson, Marissa Not Pictured
MacSwainNicholas 155
MacVicar-Corbett, Amanda 80
Madden, William 75, 155

Madden, Jamie 80
Maguire, Brittany 80
Mahoney, Daniel 44
Mahoney, Jennifer 70,160
Mahoney, Sean 70
Mahoney, Gregory 80, 138, 144
Mahoney, Meghan Not Pictured
Mainini, Samuel 70, 152
Maiullo, Rebekka Not Pictured
Majenski, Adam 80
Maliff, Michael 70
Malloy, Thomas 44, 92, 105, 112,152, 206
Malloy, Christina 70
Mansfield, Robert 44, 155
Mansfield, Christopher 75, 155,164
Marcolinim, Kelsey 4,44, 111,146, 148, 208
Marrocca, Maria, 44, 105, 212
Marrocca, Chance 75
Marshman, Heather 44, 107, 113, 144, 148, 183
Martis, Felicia 75, 144, 146
Masciovecchia, Jennifer 80
Maskell, Sam 80
Mastico, Naomi 75, 138, 146
Mattson, Nicole 45
Mavilia, Nicole 75, 146
Maxwell, Jordan 70, 158,164
McAndrews, Christopher 75,91, 155
McArthur, Scott 70, 162
McArthur, Cassie 75
McCafferty, Brendan 70
McCarter, Rachael 75
McCarthy,Kacie 70, 146
McCarthy,Rachel 80, 146
McClymont, Bettina 80, 138, 144
McCormack, Derek 70, 134,140, 144
McCormack, Kayla 75, 54
McCarmack, Kelsey 80
McCormick, Brendan70
McDaniel, Michael 75
McDonald, Matthew 162
McDonald, Paige 75
McDonough, Caroline 45, 187
McDonough, Steven 70, 134,164
McDonough, Shannan 75
McDougall, Vincent 5, 45, 106, 140, 142, 158, 164,199
McDougall, Shannon 70
McEloney, Andrew 75
McElroy, Michael 80
McGee, Seth 70,164
McGee, Hannah 80
McGhghy, James Not Pictured
McGinnis, Andrew 75, 140, 142
McGovern, Katelyn 70, 107, 159, 165
McGrath, Gregory 80, 158
McGrory, Nicole 45, 154, 192
McHugh, Evan 45, 111, 152
McHugh, Kyle 46, 103, 104, 111, 206
McHugh, Shannon 46, 105, 106, 107, 214
McIntyre, Lynne 46, 144
McIntyre, Kelle 80, 144
McKinnon, John 75
McLaughlinJames 76
McLindan Michael 70
McMahon Keith 80
McMahon Keith 80
McMullen Connor 76
McPherson, Shane 76
McSeveney, Jahn 46, 105, 156, 164,178
McSharry, Gina 76
McSheffrey, Jacab 46, 144, 146, 172
McSweeney, Colin 166
Meagher, Corey 76
Meehan, Kassandra 46, 148, 176
Meehan, Kyle 76, 155
Melonson, Ashley 80,159,165
Memmo, Tyler 70, 117
Memmolo, Michael 80
Menard, Melissa 70
Mendes, Ivan 76, 155
Merry, Caroline 80,142
Messier, Kristin 76,112
Mewis, Samantha 70, 152,165
Meyers, Jennifer 47, 107
Mielbye, Kristi 70, 157
Mientkiewicz, Kaley 71,159, 161
Milewski, Emily 47
Miller, Marissa 47, 105
Miller, Shalynn 47
Miller, Audra 71, 148
Miller, Caleb 80
Millerick, Amber 71
Millett, Danielle 47, 105
Miner, Chelsea 76, 136
Miner, Alexander 81
Mishou, Lawrence 76
Mitchell, Kenneth 71, 155
Mitchell, Justin 76
Mitchell, Mary 76, 154
Mixer, Abigail 47, 104, 106, 107, 134, 142, 146
Mixer, Rebecca 76
Molinari, Shannon 76
Manfils, ian 76, 155
Manroe, Julie 48, 91, 103, 106, 117, 153
Monroe, Janie 81
Mooney, Mitchell 71
Moore, Kayla 81
Moran, Andrew 48, 212
Moran, Brendan 71, 158,164
Margida, Amanda 76
Morrill, Chelsea 48, 107, 136, 186
Morris, Jessica 48,105
Morris, John 81, 146
Marse, Devon 76, 152,160
Marse, Gabrielle 81, 148
Masca, Casey 71
Mata, Kyle 48
Maustakes, Theron 71, 134, 144
Maustakes, Auberon 81
Moylan, Hank 76, 155
Moylan, Bailey 81, 154
Mulledy, Owen 81
Mullen, Kimberly 81
Mulligan, Caitlin 76
Mulrey, Christopher 71, 158,162
Mulrey, Patrick 81, 158,164
Munn, Tyler 71, 107, 155
Murad, Joseph 76
Murphy, Danielle 48, 136, 159, 162
Murphy, William 49
Murphy, Ashley 71
Murphy, Chelsea 71, 134
Murphy, Courtney 71, 154
Murphy, Jessica 71, 134
Murphy, Nichalas 76, 152
Murray, Thomas 49,162
Murray, Kelsey 76, 106, 136, 152,162
Murray, Nicole Not Pictured
Murray, Hailey 81

N

Nadell, Sarah 49, 106, 107, 117, 162, 216
Nadell, Sean 76
Nash, Alexander 49, 146
Nason, Travis Not Pictured
Natale, Jenna 71
Naylor, Corinne 76, 138, 146
Neely, Allyson 71
Newcomb, Victoria 71,165
Newcomb, Christine 81
Newman, Emily 76,159,165
Ngeta, Uina 81
Nguyen, Mike 71
Niall, Odom 71
Nichols, Christopher 49,105
Nichols, Jonathan 49
Nicol, Mary 81
Nicoletta, Alexander 81
Nihan, Kevin Not Pictured
Nolasca, Daniel 71, 152
Norcott, Karalynne 76
Norris, Elijah 76, 156
Noumi, William 50
Nuby, Alexander 76
Nugent, Melanie 81
Nunez, Callie 81
Nutt, Shari 50
Nqeta, Uyina 81

O

Obrien, Patrick 71
O'Brien, Paige 50,93,134, 205
O'brien, Steven Nat Pictured
O'Connar, Kaitlyn 50, 103
O'Cannar, Calleen 71, 142
ODonnell, Daniel 76
O'Donnell, Anne Marie 4,11,50, 104, 117, 170, 210
O'Donnell, David 71
O'Donnell, Ryan 81
O'Hara, Allisan 50,105
O'Hara, Patrick 76
OKane, Megan 76
O'Leary, Megan 51, 153, 110, 219
O'Leary, Sean 51, 219
O'Leary, Bridget 76, 113, 152
O'Leary, Daniel 81
O'Leary, Shannon 81, 148, 162
Olivala, Shannon 71
O'Malley, Siabhan 51, 103, 111, 198
ONeil, Michaela 71, 160
O'Neil, Dylan 81, 146
Ord, Rodney 51
O'Rook, Richard 71
Osborne, Erin 51, 140
Osborne, Eileen 76
Osgood, Kendra 50,93, 106, 111,138 140, 170, 216
Osgood, Anna 81
Otis, Karen 4,7, 11,52, 107, 197
Otto, Jaseph 164
Overhoff, Lennard 71
Overstreet, Kayla 52, 105

P

Pacheca, Nichalas 81
Packer, Brandan Not Pictured
Pagan, Nichalas 71, 112, 146
Pagnani, Ryan 52
Palumbo, Whitney 52,92, 105, 111, 191
Paluzzi, Mikayla 76
Paala, Chelsea 52, 105, 106, 107, 111, 117, 162, 175
Paala, Thamas 81
Pappalarda, Leah 71, 152
Paquette, Cory 76, 155
Pattison, Timothy 81
Paulsen, Gabrielle 71, 134
Pawell, Nicole 81
Peck, Melissa 76,159,165
Pedersen, Kayla 81,165
Pellegrine, Rachel 52, 104, 106, 107, 110, 111, 117, 189
Pellegrine, Rebecca 76, 144
Pena, Anais 53
Pendrak, Jake 81
Perkins, Samuel 71, 134
Perkins, Sarah 71, 134, 141
Perry, Alexander 71, 166
Perry, Brittany 71
Peters, Tyler 53, 103, 204
Petersen, Joseph 71, 152,166
Peterson, Erica 53, 105
Peterson, Robert 76
Petrillo, Michael Not Pictured
Petrillo, Jessica 81
PetruzzelliEmily 76
Petta, Christian 71, 155
Phillips, Patrick 53, 152,166
Phraephanitchawat, Teen 71
Placentini, Nicole 53, 142, 152
Pierce, Brittany 71
Pierce, Samuel 76
Piers, Ranald 71
Pike, Sarah 53
Pike, Nichalas 81,162
Pladsen, Kathleen 71
Poirier, Felicia-Ann Nat Pictured
Poirier, Theresa 81
Pontz, Derrick 76
Pope, Andrew 76, 156
Porter, David 54, 102, 199
Porter, Brittney 76
Postell, Joseph 81, 158
Potenza, Tyler 81
Potter, Allisan 76
Powers, Katherine 54, 102, 105, 110,112
Pratti, Anthany 76
Putur, Elsa 71,134

Q

Quadros, Alexander 81
Quirk, Brandon 71
Quirk, Jason 81
Quichun, Ran Hui 71

R

Raddatz, Stephen 81
Raftery, Thamas 71
Raftery, Christopher Not Pictured
Raiche, Katherine 76, 144
Randall, Vanessa Nat Pictured
Raynard, Adam 71
Reed, Jashua 76,90, 155
Reed-Frederick, Skyla 76
Regan, Emily 7, 54,93, 105, 106, 117, 159,165,213
Reichert, Alexa 71
Reidy, Cody Not Pictured
Reilly, Sean 81
Reimer, Michael 76, 158,164
Ribeiro, Jessica 76
Rice, William 71
Rice, Steven 81
Richardi, Carly Not Pictured
Richner, Justin 76
Richner,Samantha 81,165
Rinn, Kelley 76
Roach, Shivon 81
Roache, Armand 54
Roache, Alexander 71, 152
Roache, Seth 81

Robinson, David 54
Robinson, Adam 71
Robishaw, Stacey 71
Roccaforte, Sarah 71
Rodick, Benjamin 81
Rodriguez, Christian 54, 105, 107
Rogers, Daniel 5, 54, 103, 158, 166
Rogers, Mark 81, 158
Romelus, Darwins 81, 155
Rondeau, Katelyn 54, 107, 165
Root, Lawrence 71
Ross, Connor 81
Ross, Justin 81,138, 155
Rosso, Victoria 71
Rothwell, Nicholas 4, 54, 134,152
Rothwell, Emily 76, 152
Rothwell, Marisa 76
Roumanos, Mikhael 76, 155
Rowan, Nicole 81
Roy, Shanel 76,165
Royle, Lindsay 81
Ruth, Jory 77
Ryan, Caitlin 55,93, 106, 117, 134, 159,165,176
Ryan, Megan 5, 55, 106, 111,165, 210
Ryan, Patrick 77,164
Ryan, Christopher 81

S

Saccone, Lauren 55
Saccone, Courtney 71
Saffier, Zoe 77
Saganetti, Rhiannon 71
Sagastume-Estrada, Claudia 81
Saltzman, Branden 81
Salverio, Chelsea 56, 107, 111,117, 159, 206, 210
Sammon, Julie Not Pictured
Samman, Ryan 56
Samya, Zachary 77
Sanchez, Kyria 77
Sanda, Rachel 81
Sansone, Sara 56, 105
Santos, Nicolas 81, 140, 142
Sapienza, Amy 11,56, 102, 105, 106, 107, 110, 111, 117, 140, 214
Sapienza, Thomas 81
Sartori, Kevin56, 106, 158,164
Sartori, Mollie 81
Savage, Ariel Not Pictured
Scanlan, Joseph 72
Scanlan, Marco 77, 144
Scariata, Callyn 77
Schirone, Eric 72
Schmitz, Nicole 77
Schneider, Heidi 72
Schofield, Alexa 56, 105, 106, 107, 159
Schwartz, Benjamin 72
Scribner, Kristen 57, 188
Scriven, Kayla 4, 11,57, 104, 105, 111, 157, 213
Scriven, Kelsey 11,57, 103, 106, 111, 117
Seamans, Victoria 57, 157
Seamans, Danielle 81
Secatore, Michael 72
Seele, Caitlin 57, 105, 117, 134, 136, 196
Servais, David Not Pictured
Shafer, Krista 72
Shangoid, Shauna 82
Sharp, Andrew 72, 155
Shaw, Suzanne 72
Shea, Emily 72, 148, 154
Sheehan, Daniel 6, 57, 192
Sheidon, Robert Not Pictured
Sheppard, Christina 58
Sheppard, Lauren 77, 136
Sherlock, Brenna 77
Shinney, Juliet 82, 142
Siciliano, Alexis 72
Sicuranza, Robert 82, 158
Siereveld, Britney 72
Silva, Alex72
Silva, Brandon 72
Silva, Jason Not Pictured
Simaneill, Ariana 77
Sinanan, Jerome 58, 177
Slade, Robert 77
Slayton, Chrysta 77
Sloan, Rachel 72, 117, 160
Small, Ryan 82
Smith, Kerrie 58, 105, 106, 117, 148
Smith, Samantha 58, 105, 146, 195"
Smith, Amie 72
Smith, Andrew 72
Smith, Katlyn 72
Smith, Victoria 72
Smith, Edward Not Pictured
Smith, Erin 77 ,159
Smith, Kylie Not Pictured
Smith, Samantha 82, 134
Sneyd, Toni 77
Snowdale, Jordan 58
Souza, William 58, 90, 155, 198
Spano, Alyssa 77
Spathanas, Frank 82, 158
Spivack, Danielle 82, 165
Srisuwanporn, Parinya 82
Stack, Michael 82
Stanton, Alexis Not Pictured
Stasiukiewicz, Halie 72, 160
Staska, Zachery 59, 199
Stearns, Tyler 59
Stephansky, Jason 72 ,134, 152 ,160
Stephansky, Nathan 82, 164
Stephenson, Peter 59, 117
Stokes, Nicole 82
Stokinger, Tayla 72
Stokinger, Liam 77, 164
Storey, Madeline 72, 148
Straka, Jason 77
Sullivan, Keici 4, 59 ,93 , 106, 107, 111, 117, 148, 159, 165
Sullivan, Timothy 59, 155
Sullivan, Drew Not Pictured
Sullivan, Jason 72,164
Sullivan, Joseph 72,164
Sullivan, Tyler 72, 93, 164
Sullivan, Emily 77, 148
Sullivan,John 77, 155
Sullivan, Nicholas 77, 164
Sullivan, Jacqueline 82, 162
Sullivan, Leigha 82
Supple, Scott 59, 93, 104
Sweeney, Taylor 77, 144
Sylvester, Marco 82
Sylvia, Jennifer 77
Szczesny , Michael 82

T

Tamulevich, Rachel 60
Tapia, Roberto 77
Taylor, Nicholas 60
Taylor, Victoria 60,104
Taylor, Alton 77
Taylor, Rebecca 77
Teceno ,Ashlee 82
Tedeschi, Anthony 72
Tedeschi, Kathryn Not Pictured
Teebagy, Nicole 60, 104, 106, 117, 144, 209
Terlecki, Shannon 72, 144, 146
Terrell, Michaela 82
Thibeault, Kevin 82
Thibodeau, Jason 77, 142
Thomas, Kyle Not Pictured
Thomas, Kassidy 82
Thompson, Cody 72
Thompson, Jerry 82
Thompson, Kathryn 82
Thompson, Mario 82
Thoms, Rachel 77
Thrower, Stephanie 72
Todd, Christopher 77, 155
Trapp, Matthew 72
Travers, Kelly 72,162
Tremblay, Devon 72, 134
Troiani, Vincent 77, 144, 146
Tuffo, Jillian 60, 105, 148, 208
Tully, Alyson 60, 102, 153,165, 187
Tuohey, Amanda 61
Turner, Akeia Not Pictured
Turner, Derrick 77
Turner, Morgan 77
Turner, Jacob 82
Turner, Leiana 61, 105, 106, 107, 117
Turnesa, Charles 61, 185

U

Ulwick, Dana 77,91

V

Vachon, Tyler 7, 61, 104, 111,138,140, 146, 201
Vachon, Alyssa 72
Valler, Meaghan 77
Vancura, Jason 5, 61,102, 103, 117, 134,152, 160,184
Vento, Stephanie 6, 61, 105, 107, 134, 215
Verdicchio, Eilsa Not Pictured
Vestute III, Robert Not Pictured
Vettori, Cody 72
Villanueva, Anthony 77, 155, 162
Vincent, Samantha 77
Visocchi, Marisa 62, 105, 107, 110, 117, 134, 148, 157, 182
Visocchi, Shawn 82
Vitello, Scott 82
Vogel, Gregory 62,104, 112, 190
Voiante, Madelynne 77, 144

W

Wahlberg, Heather 77, 148
Walte, Patrick 82
Walkins, Mark 62, 164
Walkins, Jacob 82
Walkins, Kristina 82, 146
Walleston, Patrick 82
Walsh, Amanda 77
Wanschers, Tess 82
Ward, Colby 72, 117
Ward, Perry 77
Wareham, Kevin 82
Warmington, Stephany 77, 154
Warner, Craig 77
Warren, Matthew 62,112, 155, 189
Warren, Samantha 82
Warsheski, Tyler 152
Watson, Sarah 72
Watson, Dani 82
Webber, Emilie 77, 113, 159
Webster, Madeline 106, 107
Webster, Samuel 82
Weir, Jolene 72
Welch, Taylor 82, 148
Westfield, Daniel Not Pictured
Whalen, Lindsay 77, 138
Wheeler, Edward 72
Wheeler, Chelsea 77
Wheeler, Jordan 77
Wheeler, Alexandra Not Pictured
White, Charles 62, 104, 117, 160, 173
White, Joseph 62, 104, 134, 155 ,160, 173
White, Abra 72, 144
White, Zachary Not Pictured
White, Kendra 77
White, Nathan 82, 155
Whittemare, Michael 72
Wilkins, Lauren 72, 134
Wilkins, Amanda 77, 144
Williams, Keici 63, 106, 107, 117, 185
Williams, Dylan 72
Williams Eric Not Pictured
Williams, Gregory 72, 158, 164
Williams, James 72, 155
Williams, Michael 82
Wilson, Sean 77, 155 , 164
Wilson, Joseph 82
Wilson, Sarah 82
Wiltshire, Aaron 63 , 104, 106 , 134 , 136 , 152 , 186 , 166
Wiltshire, Rachel 82 , 165
Wiltshire, Rebecca 82
Winders, Brad 72
Wing, Lisa 63, 106, 107, 117, 153,174
Winnett, Alexander 5, 77, 136,138,140,142, 148
Winsiow, Shannon 77, 136 , 142 , 146
Wirzburger, Declan 72, 152
Wojtalik, Nicole 63
Wood, Jeffrey 72
Woodm, Shelby 77
Wright, MacKenzie 77, 154
Wynne, Michelle 77, 152 , 165

Y

Yeadon, Kory 11, 63 , 164 , 211
Young, Collin 63
Youngclaus, Elisabeth 64, 106, 107, 117

Z

Zaiatz, Kayia 64, 111, 144, 189
Zamagni, Nicole 77
Zappi, Victoria 64, 102, 104, 106, 107, 117, 134, 153 , 182
Zappi, Christina 82
Zucco, Alex 82

Good Luck Class of 2010!

PEOPLE
W-H
WHITMAN-HANSON REGIONAL HIGH SCHOOL

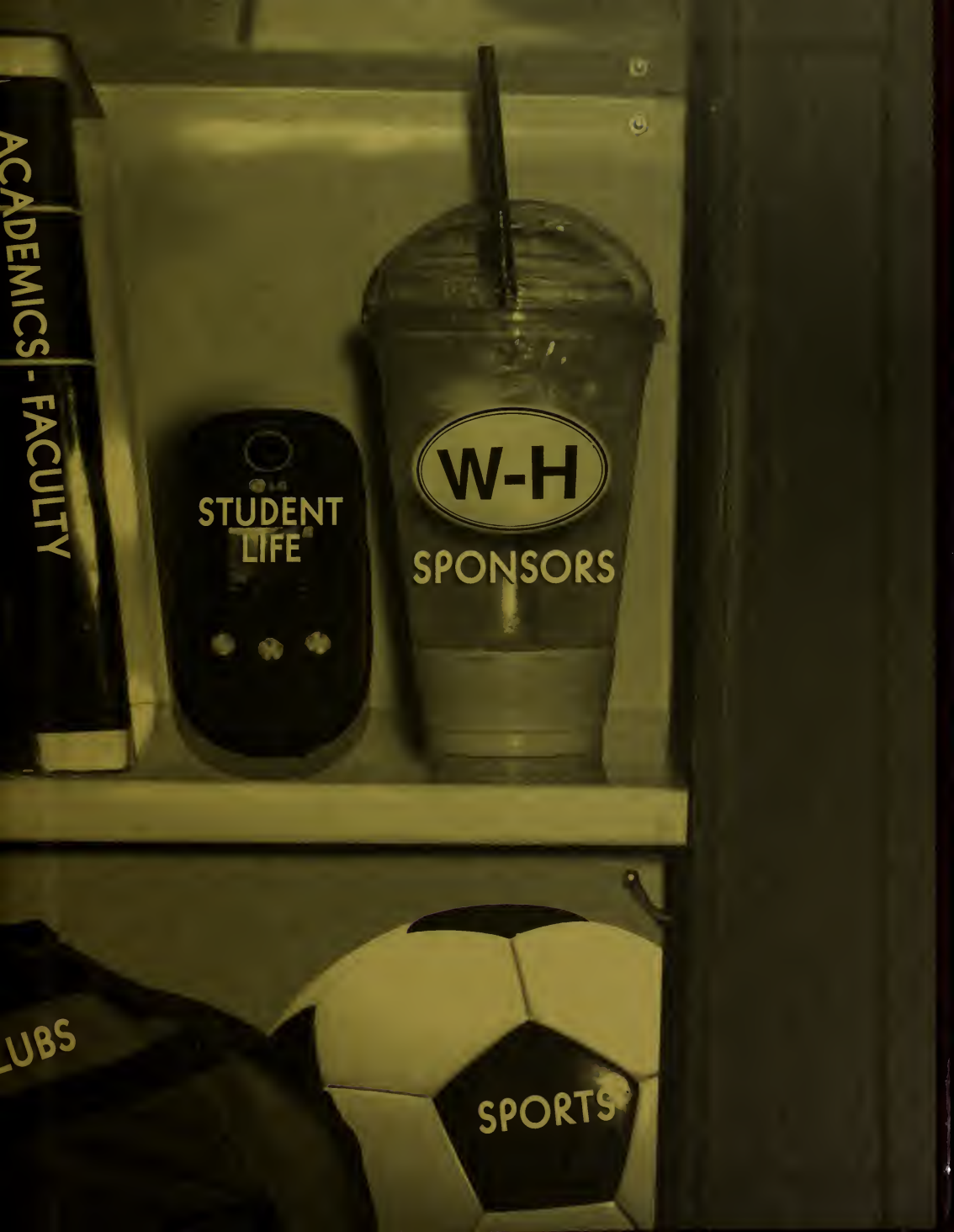
ACADEMICS - FACULTY
STUDENT LIFE
W-H
SPONSORS
LUBS
SPORTS

retrospect

2010

W-H